

179355

KILLBUCK TOWNSHIP N.E. QTR. SECTION 8 T-8N; R-7W HOLMES COUNTY, OHIO

These 4.481 & 1.331 acre parcels are approved for any use that generates wastewater.

REFERENCES:

- PLAT VOL. 9 PAGE 81
- PLAT VOL. 5 PAGE 28
- PLAT VOL. 7 PAGE 234
- PLAT VOL. 10 PAGE 281
- DEED VOL. 187 PAGE 12
- DEED VOL. 173 PAGE 108
- DEED VOL. 149 PAGE 513
- BEARINGS FROM PLAT VOL. 7 PAGE 234

Sanitarian

10/16/92
Date

SPLIT APPROVED # 920196

SPLIT APPROVED # 920197

pd 5.00

SCALE: 1" = 100'

- P.K. NAIL FOUND
- IRON PIN FOUND
- △ R.R. SPIKE SET
- 5/8" RE BAR WITH I.D. CAP SET
- I.D. CAP MARKED "BAKER 6938"



I CERTIFY THIS SURVEY TO BE CORRECT TO THE BEST OF MY KNOWLEDGE.

Donald C. Baker
 DONALD C. BAKER P.S. 6938
 5958 T.R. 322
 MILLERSBURG, OHIO 44654
 PH. (216) 674-4788
 SEPTEMBER 18, 1992
 41192-MCS

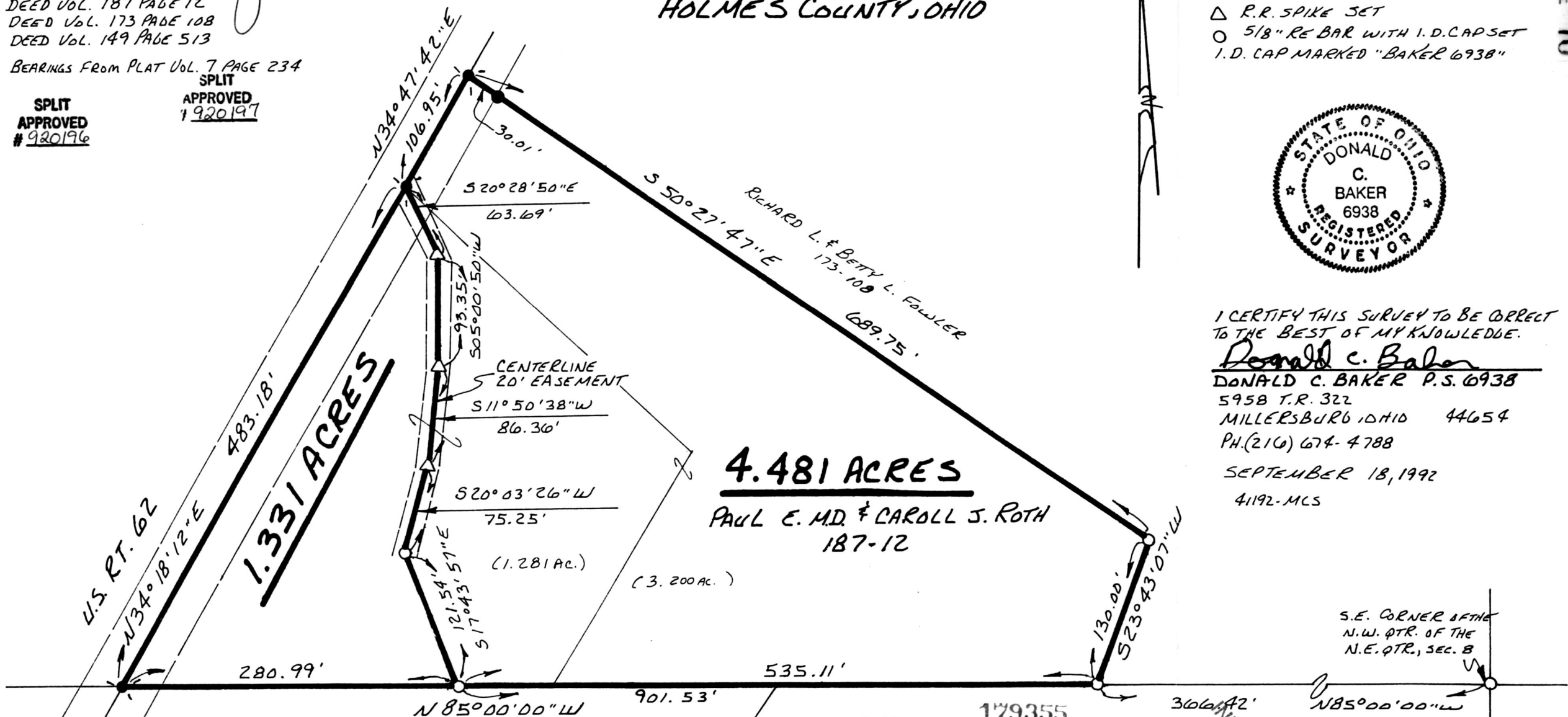

4.481 ACRES

PAUL E. MD & CAROLL J. ROTH
187-12

DALE LOWELL & JOYCE E. ORR
128-1108 149-513

108-33

179355

Rec'd. OCT 29 1992 AT 3:00 O'CLOCK pm
 Recorded OCT 30 1992 Holmes Co. Ohio Fee: 5.00
 Plat Vol. 14 Pg. 70 Recorder Mary Ellen Signet
 Deed vol 257 pgs 720 & 722 Sam

PLAT APPROVED 10/29/92 B

S.E. CORNER OF THE N.W. QTR. OF THE N.E. QTR., SEC. 8

VOL 14 PAGE 70