

LEGEND:

- = I.P. FOUND
- = RAILROAD SPIKE SET
- ⊠ = RAILROAD SPIKE FOUND
- = I.P. SET (5/8" X 30" REBAR W/PLASTIC CAPS STAMPED "JIM SHAMP 6088")
- T = TOTAL

DOCUMENTS: DEEDS AS SHOWN

TAX MAPS

SURVEY PLATS: V. 7, P. 322

V. 4, P. 16

V. 4, P. 122

* BEARINGS ARE ESTABLISHED FROM PLAT V. 7, PAGE 322

pd 9.35

HEARTLAND Surveying

Jim Shamp
5210 Twp. Rd. 257 Millersburg, OH 44654
Phone: 216-674-4698

SURVEY		DATE	
THOMAS E. WOODRUFF		AUGUST 17, 1992	
STATE	COUNTY	TOWNSHIP	RANGE
OHIO	HOLMES	PRAIRIE	13 WEST
TOWNSHIP		SECTION	
13 NORTH		5	

I CERTIFY THIS TO BE A TRUE PLAT OF A FIELD SURVEY COMPLETED ON AUGUST 17, 1992:

Jim Shamp
JIM SHAMP, REG. SUR. NO. S-6088

SPLIT APPROVED #920191
SPLIT APPROVED #920192
SPLIT APPROVED #920193

0.016 & These 1.577 & 0.366 acre parcels are not approved for any use that generates wastewater.

Jim M. Shamp 9/24/92
Sanitarian Date

C/L T.R. 323 (60' R/W) HALF SEC. LINE

STEPHEN D. & CYNTHIA J. BYLER V. 231, P. 769

N 09° 46' 00" E 16.87'

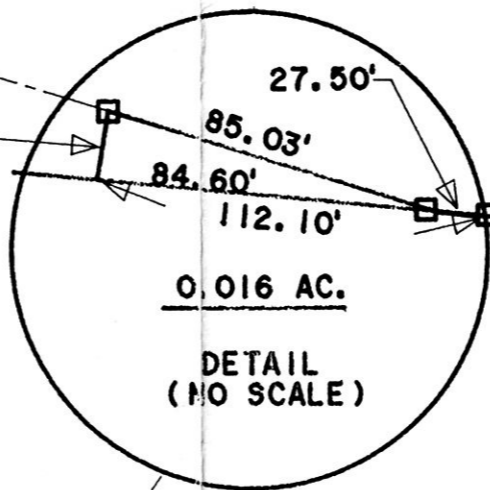

N.W. COR. S.W. QTR. S.E. QTR. SEC. 5

C/L C.R. 329 (60' R/W) S 73° 05' 26" E

S 84° 30' 00" E 301.20' T

0.366 AC. 162.27' S 69° 56' 41" W

154.46' T N 84° 30' 00" W

N 05° 13' 00" E

INDEXED 179197

Rec'd. OCT 16 1992
Recorded OCT 19 1992
Plat Vol. 14
Deed vol 257 pgs 581, 583, 585

At 2:45 o'clock pm
Holmes Co. Ohio Fees 9.35
Pg 61 Recorder Mary Ellen Signst



THOMAS E. & PAUL G. WOODRUFF V. 251, P. 446

THOMAS E. WOODRUFF V. 225, P. 294

C/L C.R. 329 8 QTR. SEC. LN.

COR. QTR. S.E. QTR. SEC. 5

COR. QTR. N.E. QTR. S.W. QTR. SEC. 5

PLAT APPROVED 10/15/92