

pd # 5-12

HARDY TOWNSHIP
3RD QTR. LOT 10
T-9N R-7W
HOLMES COUNTY, OHIO

179052
5 | 4
LOT LINE 10 | 9

GERALD SORENSEN
SHAWN SORENSEN
SABRINA RABER
SANIA RENFREW
VANESSA STEEN
234-175

10.838 ACRES

SPLIT
APPROVED
1920186

12.828 ACRES

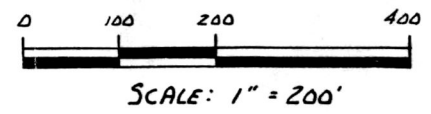

- STONE FOUND
- IRON PIN FOUND
- ▲ R.R. SPIKE FOUND
- 5/8" REBAR WITH I.D. CAP SET I.D. CAP MARKED "BAKER 6938"

REFERENCES:

PLAT VOL. 11 PAGE 125
BEARINGS FROM PLAT VOL. 11
PAGE 134



I CERTIFY THIS SURVEY TO BE CORRECT
TO THE BEST OF MY KNOWLEDGE.

Donald C. Baker

DONALD C. BAKER P.S. 6938
4321 T.R. 252
GLENMONT OH.

APRIL 20, 1990

PLAT APPROVED
10/6/92 B

179052

INDEXED

rec'd. OCT 07 1992 AT 1:30 O'CLOCK AM
Recorded OCT 08 1992 Holmes Co. Ohio Fee \$5.00
Plat Vol 14 Pg 54 Recorder Mary Ellen Signor
Deed vol 257 pg 448 & 452

MONROE TWP R-8W
HARDY TWP R-7W

SHREINER SOLE CO. INC.
233-712

VOL 14 PAGE 54

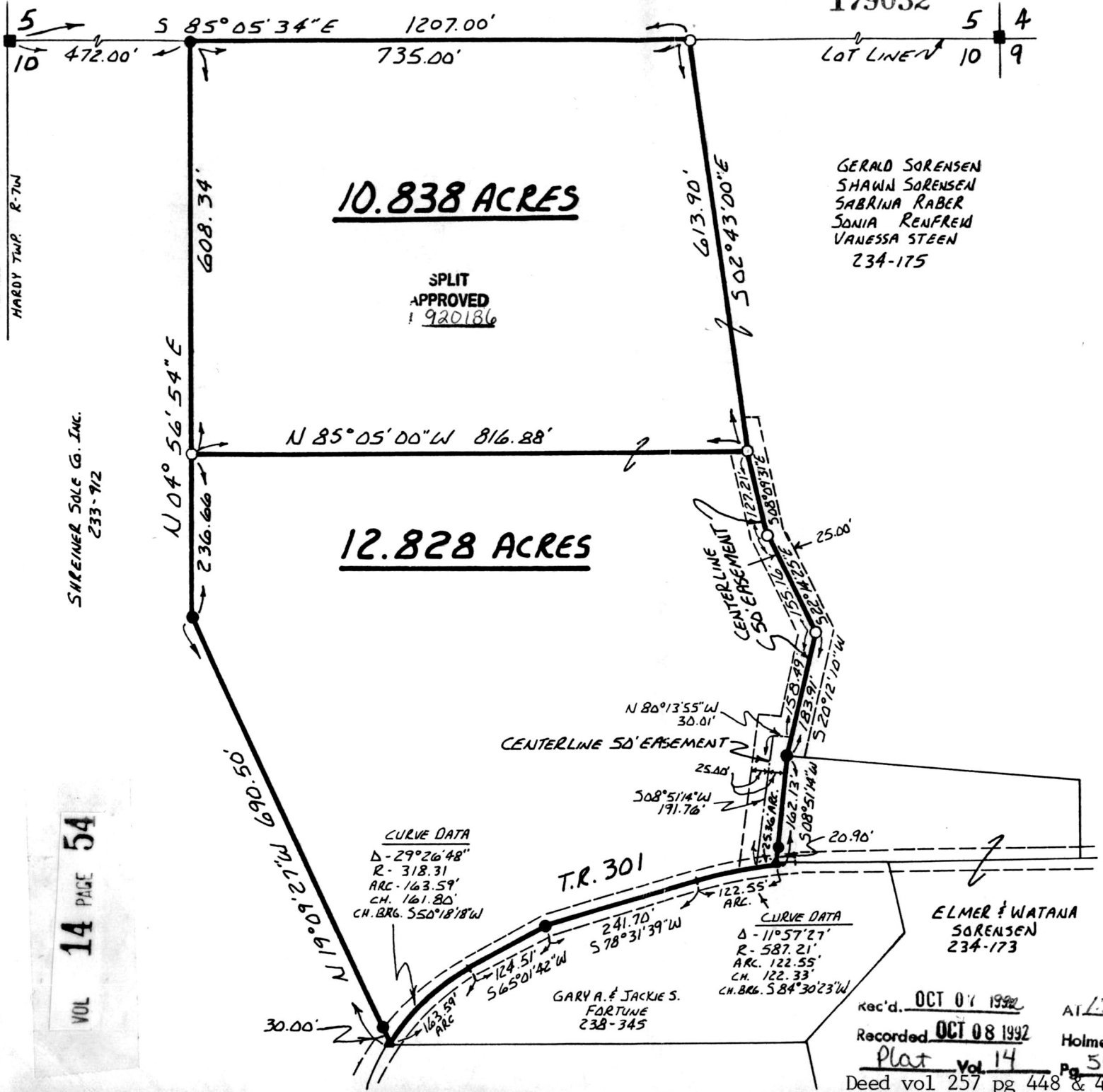

CURVE DATA
Δ-29°26'48"
R-318.31
ARC-163.59'
CH. 161.80'
CH. BRG. S50°18'18"W

CURVE DATA
Δ-11°57'27"
R-587.21
ARC-122.55'
CH. 122.33'
CH. BRG. S84°30'23"W

T.R. 301

ELMER & WATANA
SORENSEN
234-173

GARV A. & JACKIE S.
FORTUNE
238-345

Recorder Mary Ellen Signor
Max