

THIS PROPERTY IS SUBJECT TO ALL EASEMENTS, RIGHTS-OF-WAY, OR RESTRICTIONS, WHETHER RECORDED OR IMPLIED.

727 Cambridge Road  
Coshocton, Ohio 43812

# LANDMARK SURVEYS

EARL R. DONAKER, P. S.  
179031

tel: (614) 623-0993  
1-800-842-3264

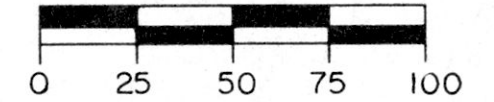

SCALE: 1" = 50'  
ORIGINAL PLAT 11X17

PERTINENT DOCUMENTS

TAX MAP pd 9.49

DEEDS: 211/647, 230/264, 248/709,  
227/953, 127/427, 248/711

SURVEYS BY: GEORGE W. JOHNSON,  
DONALD C. BAKER

BEARINGS ARE BASED ON D.B. 230  
PG. 264 AND ARE FOR  
ANGULAR CALCULATIONS  
ONLY

○ = ALL 5/8" STEEL PINS SET  
ARE 30" LONG

● = 3/4" WATER PIPE FOUND

● = 5/8" REBAR FOUND

□ = STONE FOUND

X = FIBERGLASS ROD SET ON LINE

This 1.000 acre parcel is not approved  
for any use that generates wastewater.

*[Signature]* 12/31/91  
Sanitarian Date

**SPLIT  
APPROVED**  
# 920184

**PLAT APPROVED**  
9/30/92-6

FERDINAND & ESTHER STUTZMAN	
211/647	1.000AC. +/-
S. E. 1/4 SEC. 19	
4 QUARTER, T 8 N, R 6 W,	
UNITED STATES MILITARY LANDS	
TOWNSHIP: MEGHANIC	
COUNTY: HOLMES	OHIO
DATE: DECEMBER	1991

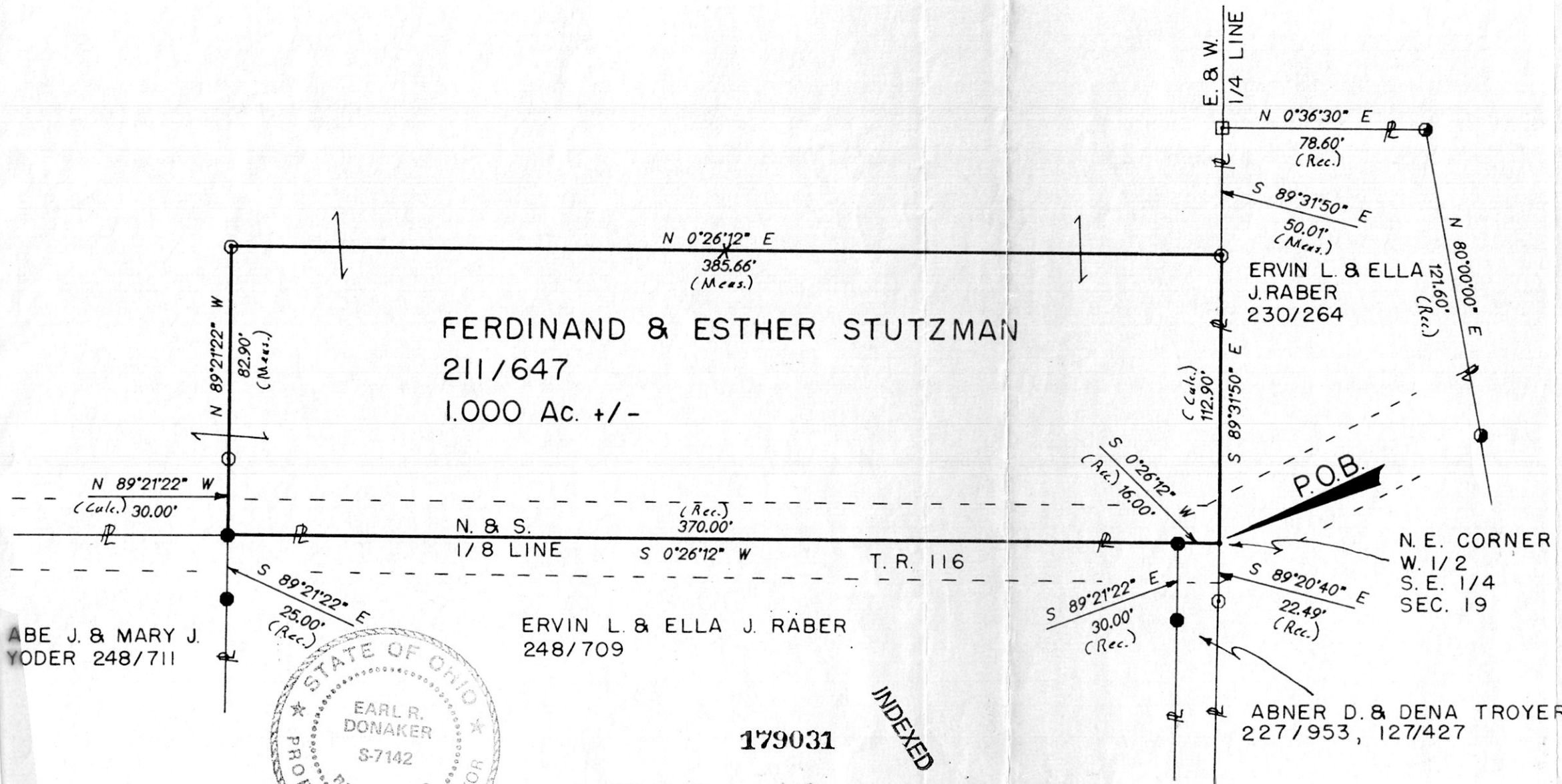

VOL 14 PAGE 52

ABE J. & MARY J.  
YODER 248/711

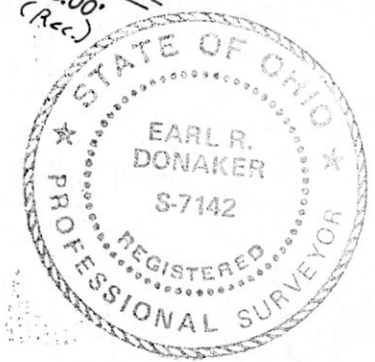

ERVIN L. & ELLA J. RABER  
248/709

179031

INDEXED

Rec'd. OCT 05 1992 AT 1:00 O'CLOCK pm  
Recorded OCT 08 1992 Holmes Co. Ohio Fee 9.49  
Plat Vol. 14 Pg. 52 Recorder Mary Ellen Signst  
Deed vol 257 pg 429

*Earl R. Donaker*  
I, Earl R. Donaker, P. S. 7142, hereby certify this plat to represent a boundary survey pursuant to Chapter 4733-37, Ohio Administrative Code and to be correct to the best of my knowledge and belief.

Remove not the old landmark." Proverbs 23:10