

178923

# PRAIRIE TOWNSHIP S.W. QTR. SECTION 30 T. 14 N; R. 13 W HOLMES COUNTY, OHIO

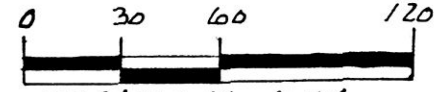

SCALE: 1" = 60'

- IRON PIN FOUND
- 5/8" RE BAR WITH 1.0" CAP SET
- I.D. CAP MARKED "BAKER 6938"

This 0.264 acre parcel is not approved for any use that generates wastewater.

*[Signature]* 9/23/92  
Sanitarian Date

SPLIT APPROVED # 920183

### REFERENCES:

- PLAT VOL. 12 PAGE 137
- PLAT VOL. 7 PAGE 201
- PLAT VOL. 12 PAGE 478
- DEED VOL. 223 PAGE 755
- DEED VOL. 151 PAGE 228

BEARINGS FROM PLAT VOL. 10 PAGE 256

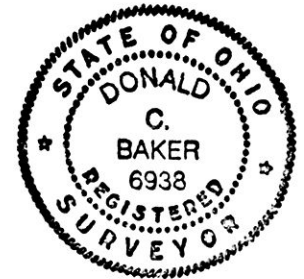

I CERTIFY THIS SURVEY TO BE CORRECT TO THE BEST OF MY KNOWLEDGE.

*Donald C. Baker*  
DONALD C. BAKER P.S. 6938  
5958 T.R. 322  
MILLERSBURG, OHIO 44654  
PH (216) 674-4788

SEPT. 17, 1992

40992-MLS

PLAT APPROVED 9/29/92B

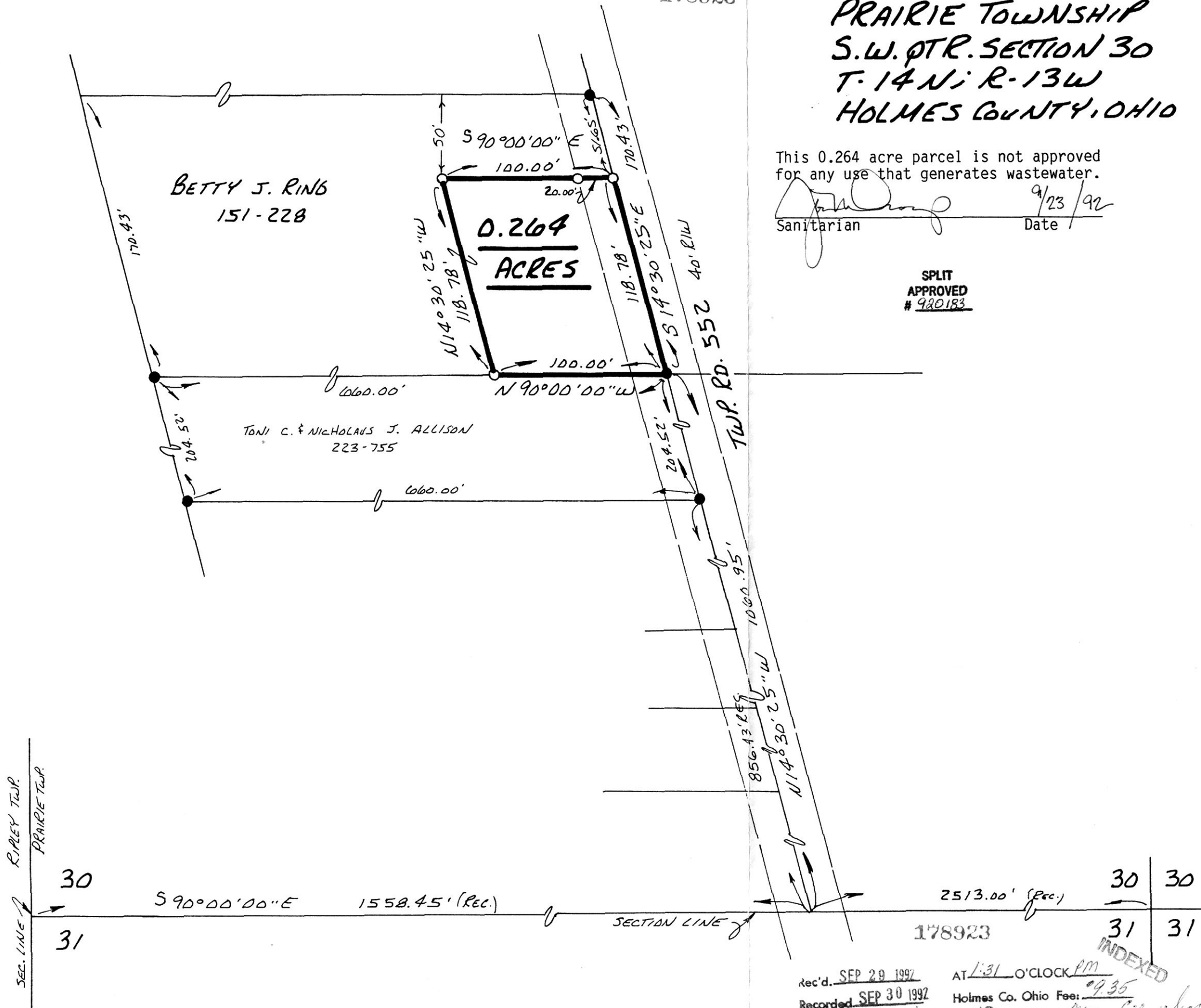

Rec'd. SEP 29 1992 AT 1:31 O'CLOCK PM  
 Recorded SEP 30 1992 Holmes Co. Ohio Fee: \$9.35  
 Plat Vol. 14 Pg. 49 Recorder *Mary Ellen Sigrist*  
 Deed vol 257 pg 342

INDEXED