

178628

RICHLAND TOWNSHIP  
S.W. QTR. SECTION 2  
T-8N; R-9W  
HOLMES COUNTY, OHIO

ST. RT. 520

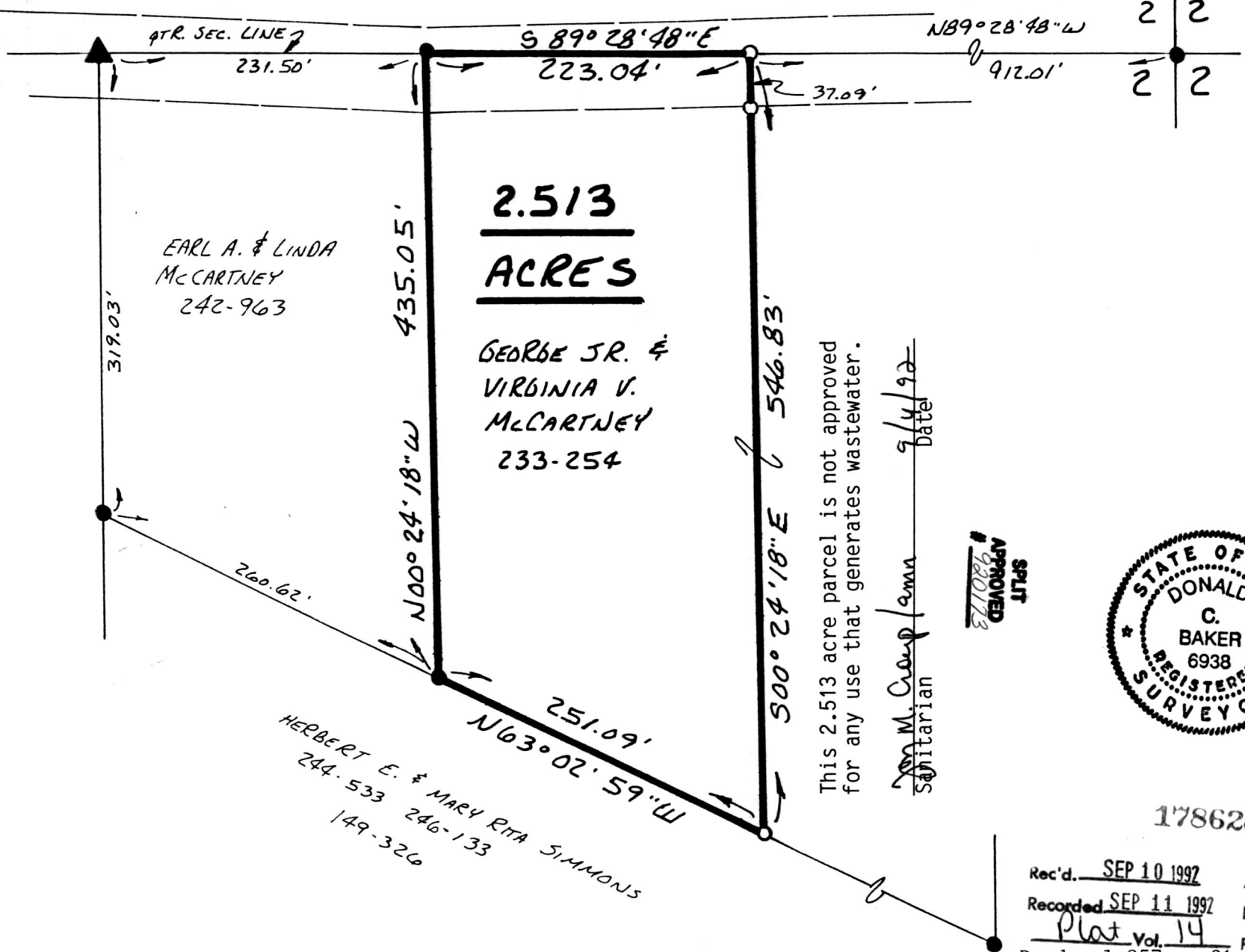

**2.513**  
**ACRES**

GEORGE JR. &  
VIRGINIA V.  
MCCARTNEY  
233-254

EARL A. & LINDA  
MCCARTNEY  
242-963

HERBERT E. & MARY RITA SIMMONS  
244-533 246-133  
149-326

This 2.513 acre parcel is not approved for any use that generates wastewater.

*Don M. Crisp* Sanitarian  
Date 9/4/92

SPLIT  
APPROVED  
#980173

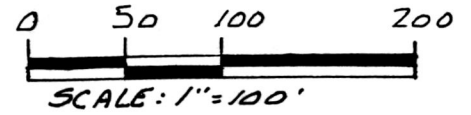

- ▲ R.R. SPIKE FOUND
- IRON PIN FOUND
- 5/8" RE BAR WITH I.D. CAP SET  
I.D. CAP MARKED "BAKER 6938"

REFERENCES:

PLAT VOL. 9 PAGE 40  
PLAT VOL. 6 PAGE 109  
DEED VOL. 233 PAGE 254  
DEED VOL. 246 PAGE 133  
BEARINGS FROM PLAT VOL. 9 PAGE 40

I CERTIFY THIS SURVEY TO BE CORRECT TO THE BEST OF MY KNOWLEDGE.

Donald C. Baker  
DONALD C. BAKER P.S. 6938  
5958 TR 322  
MILLERSBURG, OHIO 44654  
PH. (216) 674-4788

AUGUST 25, 1992

178628

Rec'd. SEP 10 1992  
Recorded SEP 11 1992  
Plat Vol. 14  
Deed vol 257 pg 31

AT 10:40 O'CLOCK am  
Holmes Co. Ohio Fee 5.00  
Pg. 33 Recorder Mary Ellen Signst

INDEXED

35292-MLS

PLAT APPROVED  
9/8/92 B