

HARDY TOWNSHIP
3RD. QTR. LOT 6
T-9N; R-7W
HOLMES COUNTY, OHIO

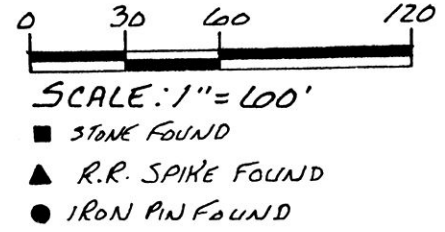

This 2.070 acre parcel is approved for transfer only. The existing wastewater treatment system is unknown.

[Signature] 8/19/92
Sanitarian Date

0.290 &
These 1.002 & 0.038 acre parcels are not approved for any use that generates wastewater.

[Signature] 8/19/92
Sanitarian Date

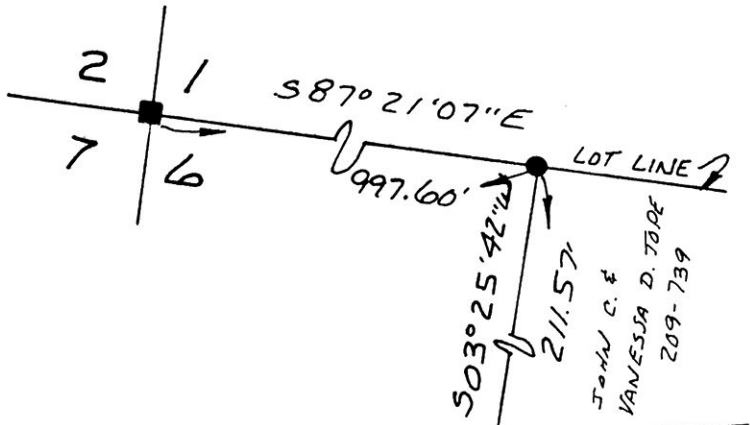

Co. RD. 292 60' R/W

(246.84' Rec.)

N 82° 23' 37" E 246.55' MEAS.

29.95'

N 82° 23' 37" E

25.00'

375.15'

2.070 ACRES

PHILLIP R. & LINDA R. YODER 210-336

(1.0 ACRE TRACT DEED) (1.0 ACRE TRACT DEED)

REFERENCES:

- PLAT VOL. 5 PAGE 152
- PLAT VOL. 11 PAGE 108
- PLAT VOL. 7 PAGE 631
- DEED VOL. 210 PAGE 336
- DEED VOL. 248 PAGE 390
- PLAT VOL. 12 PAGE 504

Bearings from PLAT VOL. 12 PAGE 504

ROGER D. SR. & SARAH PREPPER 248-390

N 14° 36' 55" W 368.77'

352.05'

S 16° 31' 07" E PAUL E. YOUNG 190-199

325.76'

ARTHUR G. BILDERBACK 182-583 182-640

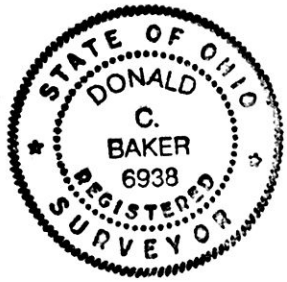

N 14° 36' 55" W 6.38'

0.290 ACRES

SPLIT APPROVED # 920167

N 01° 46' 48" W 43.70'

256.35' 578° 19' 30" W

1.002 ACRES

MATTHEW W. TOTTEN 255-329

N 13° 30' 09" W 185.55'

N 19° 03' 12" W 105.43'

(0.038 AC.)

LINE OF OCCUPATION

S 76° 46' 45" W 16.00'

S 13° 30' 23" E 20.97'

178411

INDEXED

I CERTIFY THIS SURVEY TO BE CORRECT TO THE BEST OF MY KNOWLEDGE.

Donald C. Baker
DONALD C. BAKER P.S. 6938
5958 T.R. 322
MILLERSBURG OHIO 44654
PH. 216 674-4788

JULY 17, 1992

(THIS 0.038 ACRE PARCEL IS NOT A PART OF DEED VOL. 210 PAGE 336)

SPLIT APPROVED # 920168

Rec'd. AUG 25 1992 AT 2:14 O'CLOCK PM
Recorded AUG 26 1992 Holmes Co. Ohio Fees 9.35
Plat Vol. 14 Pg. 24 Recorder Mary E. Elger
Deed vol. 256 pg 883 & 887

208.53'

S 76° 46' 45" W 16.00'

KERRY L. & DANELL M. TAYLOR 233-223

PLAT APPROVED 8/24/92

15092-MLS