

MECHANIC TOWNSHIP
3RD. QTR. LOT 14
T-8N; R-6W
HOLMES COUNTY, OHIO



SCALE: 1" = 100'

- IRON PIN FOUND
- 5/8" RE BAR WITH I.D. CAP SET
I.D. CAP MARKED "BAKER 6938"

REFERENCES:

- PLAT VOL. 10 PAGE 505
- PLAT VOL. 11 PAGE 36
- PLAT VOL. 3 PAGE 75 B
- DEED VOL. 227 PAGE 769
- DEED VOL. 210 PAGE 420

BEARINGS FROM PLAT VOL. 8 PAGE 647

NOTE:

THIS 8.000 ACRE PARCEL TO BE
ADDED TO LEVI J.P. & LIZZIE TROYER

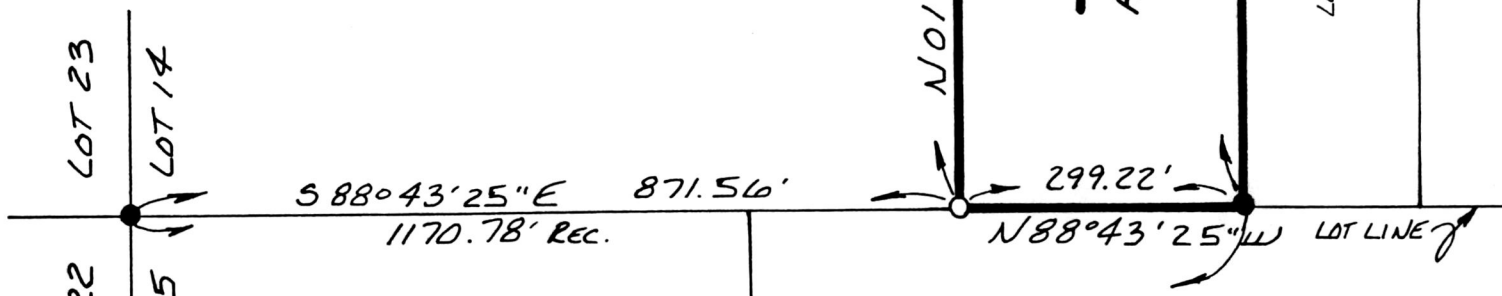

8.000 ACRES
ALBERT E.A. & VERNA YODER
227-769

VERNON H. YODER
231-260
588°30'00\"/>

LEVI J.P. & LIZZIE TROYER
210-420

TWP. RD. 113
60' R/W



I CERTIFY THIS SURVEY TO BE CORRECT
TO THE BEST OF MY KNOWLEDGE.

Donald C. Baker
DONALD C. BAKER P.S. 6938
5958 T.R. 322
MILLERSBURG, OHIO 44654
PH. (216) 674-4788
JULY 10, 1992

178348

INDEXED

Deed Vol 256 Pg 830
Rec'd. AUG 20 1992 AT 3:55 O'CLOCK pm
Recorded AUG 21 1992 Holmes Co. Ohio Fees 5.00
Plat Vol. 14 Pg. 20 Recorder Mary Ellen Smet

PLAT APPROVED
8/18/92 B

27792-MLS