

SURVEY FOR
LAURA LOUISE (BLACK) REED
RANGE 9, TOWNSHIP 8, SECTION 25, USML,
RICHLAND TOWNSHIP, HOLMES COUNTY, OHIO

pd 5.00

Scale 1" = 100' Date 7-20-1992 P.B. P. D.V. 217 P. 572 Lot No.

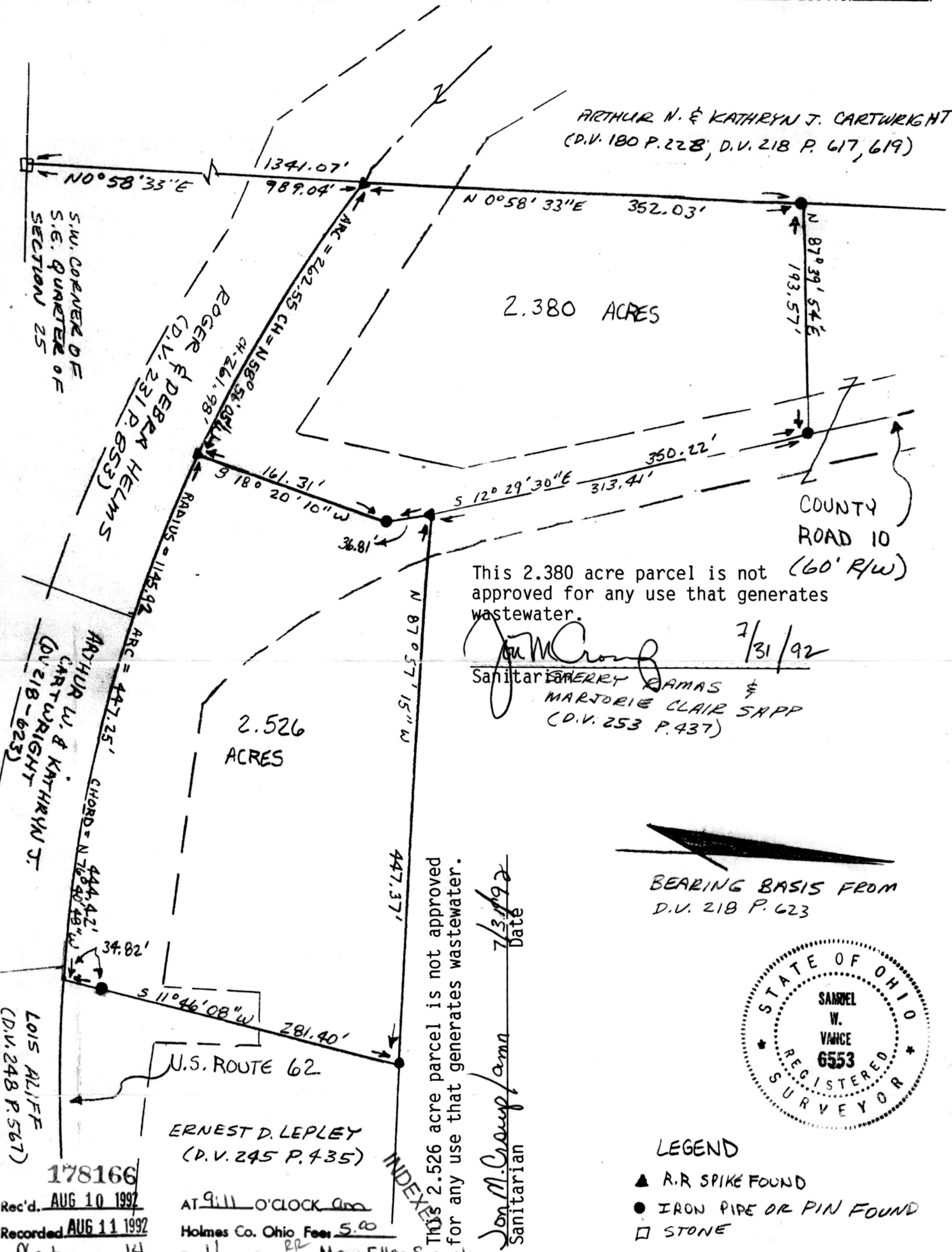

ARTHUR N. & KATHRYN J. CARTWRIGHT
(D.V. 180 P. 228, D.V. 218 P. 617, 619)

S.W. CORNER OF
S.E. QUARTER OF
SECTION 25

2.380 ACRES

COUNTY
ROAD 10
(60' R/W)

This 2.380 acre parcel is not approved for any use that generates wastewater.

Jon M. Vance 7/31/92
Sanitarian ~~ERRY~~ SAMAS &
MARJORIE CLAIR SAPP
(D.V. 253 P. 437)

2.526
ACRES

THIS 2.526 acre parcel is not approved for any use that generates wastewater.
Jon M. Vance 7/31/92
Sanitarian

BEARING BASIS FROM
D.V. 218 P. 623



- LEGEND
- ▲ R.R SPIKE FOUND
 - IRON PIPE OR PIN FOUND
 - STONE

Samuel W. Vance
Registered Surveyor No. 6553

LOIS ALIFF
(D.V. 248 P. 567)

ERNEST D. LEPLLEY
(D.V. 245 P. 435)

178166
Rec'd. AUG 10 1992
Recorded AUG 11 1992

AT 9:11 O'CLOCK AM
Holmes Co. Ohio Fee: 5.00

Plat Vol. 14 Pg. 11 Recorder *May Ellen* Signst
Deed Vol. 250 Pgs. 605

I hereby certify that the foregoing drawing was prepared from an actual survey of the premises.

Drawn by *GLB*

VANCE SURVEYING
LAND SURVEYOR

28 CLINTON Road, Mount Vernon, Ohio 43050

PLAT APPROVED
8-7-92