

**RICHLAND TOWNSHIP
HOLMES COUNTY, OHIO
N.E. QTR., SEC. 11, T-8N, R-9W**



Section Line
N 85° 52' 29" W
460.41'
These 1.000 & acre parcels are approved for transfer only.

[Signature] 7/23/92
Sanitarian Date

SPLIT APPROVED # 920150

SPLIT APPROVED # 920151

- Iron Pin Found
- ▲ R.R. Sp. Found
- △ RR Spike Set
- Iron Pin Set (5/8 Rebar With Yellow Cap Marked "LONG 7115")

Bearings Assumed

References:
Plat Vol. 6, Pg. 112
Plat Vol. 7, Pg. 104
Deed Vol. 66, Pg. 531

Grantor:
Pauline B. Zollars
Vol. 252, Pg. 114

INDEXED

178098
AT 9:30 O'CLOCK AM
Holmes Co. Ohio Fees \$5.00
Pg. 5 Recorder *[Signature]*
Deed vol 256 pg 502 & 504

REC'D. AUG 03 1992
RECORDED AUG 04 1992
Plat Vol 14
Deed vol 256 pg 502 & 504

178098

178098

Leo E. & Luella A. Hall
123 - 234

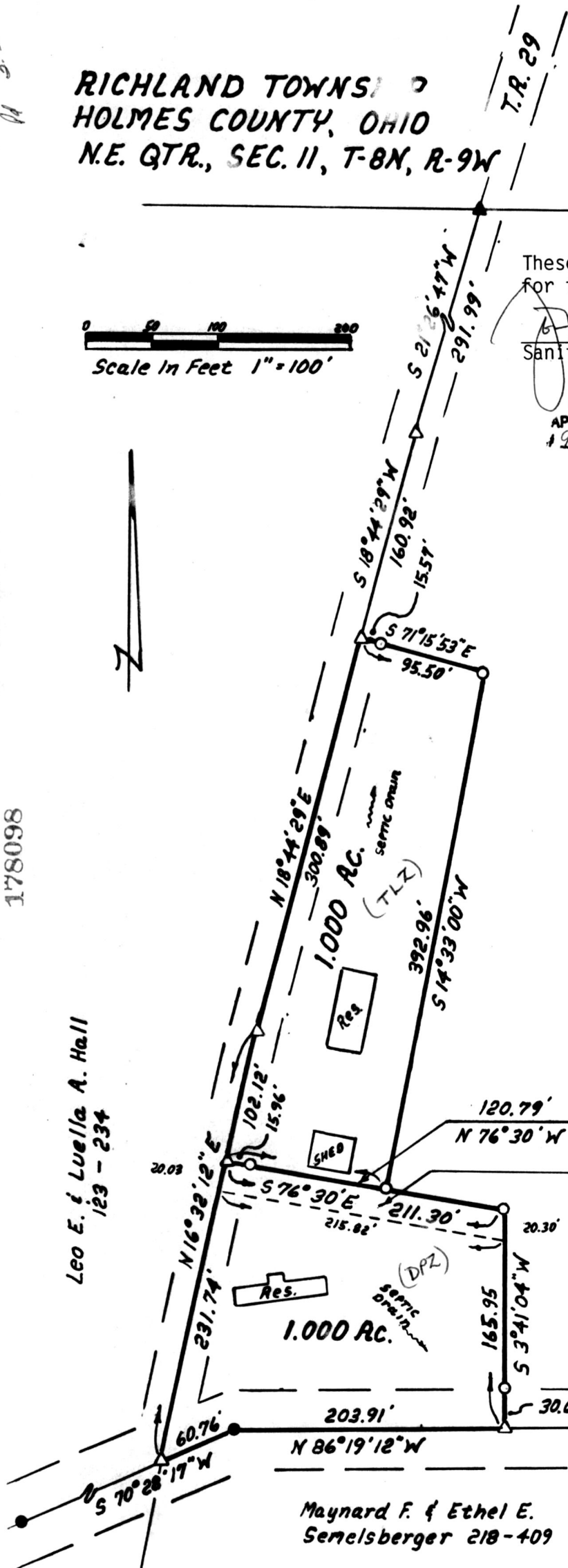

Maynard F. & Ethel E.
Semelsberger 218-409

I Certify This Survey To Be Correct
To The Best Of My Knowledge.

Donald G. Long May 4, 1992
Donald G. Long P.S. 7115
LONG SURVEYING, INC.
12524 C.R. 6
Killbuck, Ohio, 44637



PLAT APPROVED
7/28/92 B