

178051

pd. 9 35

**CURVE DATA**

**CURVE "A"**

Δ - 05° 13' 32"  
 R - 6908.55'  
 ARC - 630.06'  
 T - 315.25'  
 CH - 629.84'  
 BRG - N01° 54' 40" E

**CURVE "B"**

Δ - 14° 25' 42"  
 R - 6978.00'  
 ARC - 1757.21'  
 T - 883.28'  
 CH - 1752.57'  
 BRG - N 11° 52' 22" E

**CURVE "C"**

Δ - 08° 22' 15"  
 R - 6978.00'  
 ARC - 1019.47'  
 T - 510.64'  
 CH - 1018.56'  
 BRG - N 14° 54' 06" E

**CURVE "D"**

Δ - 08° 18' 23"  
 R - 6912.00'  
 ARC - 1002.05'  
 T - 501.90'  
 CH - 1001.17'  
 BRG - S 14° 56' 02" W

**CURVE "E"**

Δ - 14° 25' 40"  
 R - 6912.00'  
 ARC - 1740.51'  
 T - 874.88'  
 CH - 1735.91'  
 BRG - S 11° 52' 23" W

**CURVE "F"**

Δ - 05° 16' 13"  
 R - 6842.55'  
 ARC - 629.39'  
 T - 314.92'  
 CH - 629.17'  
 BRG - S 01° 53' 17" W

**CURVE "G"**

Δ - 06° 03' 27"  
 R - 6978.00'  
 ARC - 737.74'  
 T - 369.21'  
 CH - 737.40'  
 CA. BRG - N 07° 41' 15" E

**CURVE "H"**

Δ - 06° 07' 17"  
 R - 6912.00'  
 ARC - 738.46'  
 T - 369.58'  
 CH - 738.11'  
 CA. BRG - S 07° 43' 12" W

**HARDY TOWNSHIP  
 1ST. QTR. LOTS 32 & 37  
 T-9N; R-7W  
 HOLMES COUNTY, OHIO**

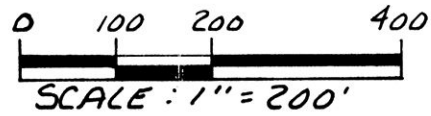

- IRON PIN FOUND
- 5/8" RE BAR WITH I.D. CAP SET
- I.D. CAP MARKED "BAKER 6938"

**REFERENCES:**

- PLAT VOL. 7 PAGE 797
- PLAT VOL. 10 PAGE 676
- PLAT VOL. 9 PAGE 207
- DEED VOL. 222 PAGE 297
- PLAT VOL 12 PAGE 806

BEARINGS ALONG THE SOUTH LINE OF LOT 37 TAKEN FROM DEED VOL. 71 PAGE 257

This 3.604 acre parcel is not approved for any use that generates wastewater.

Sanitarian *[Signature]* Date 7/22/92

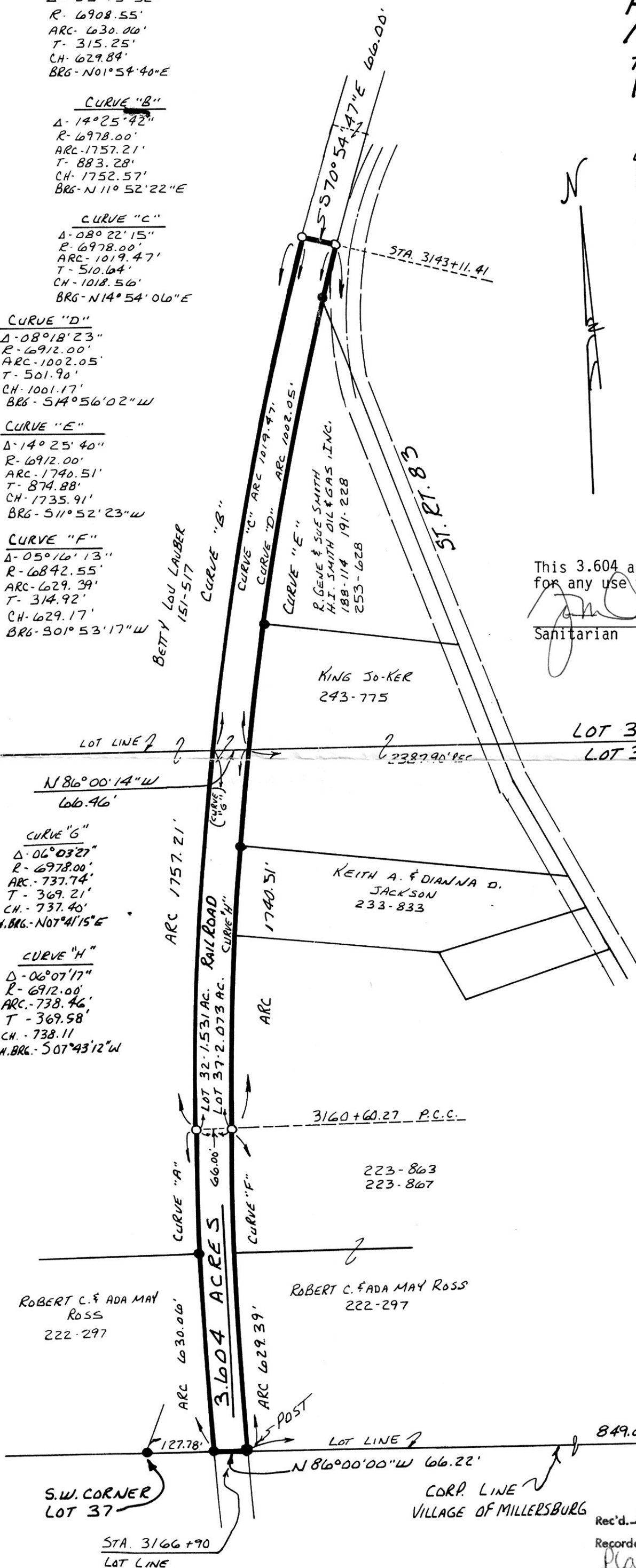

**NOTE:**

I COULD NOT FIND DEED FOR THE ORIGINAL CONVEYANCE, HOWEVER, PARCEL NO. 6 OF THE RAILROAD MAP SHEET NO. 33 WAS CONVEYED BY THE C.A.C. RAILWAY CO. TO THE C.W.E.W. RAILROAD CO. IN DEED VOL. 57 PAGE 338 PARCEL NO. 11. PARCEL NO. 5 OF SAID MAP THE RAILROAD CITES AS ITS SOURCE OF TITLE AN AN "UNRECORDED AGREEMENT" FROM MOSES HOAGLAND AND DATED AUGUST 4, 1852.



I CERTIFY THIS SURVEY TO BE CORRECT TO THE BEST OF MY KNOWLEDGE.

*Donald C. Baker*  
 DONALD C. BAKER P.S. 6938  
 5958 T.R. 322  
 MILLERSBURG, OHIO 44654  
 PH. 216/674-4788

APRIL 23, 1992

178051  
 Rec'd. 1111 29 1997 AT 10:15 O'CLOCK am  
 Recorded JUL 30 1997 Holmes Co. Ohio Fees 9 35  
 Plat Vol. 14 Pg. 2 Recorder Mary Ellen Signst  
 Deed vol 256 pg. 458  
 INDEXED  
 PLAT APPROVED 7-27-92