

- 181739
- LEGEND:
- △ - P.K. NAIL FOUND
 - × - FENCE POST FOUND
 - - I.P. FOUND
 - - I.P. SET (5/8" X 30" RE-BAR W/PLASTIC CAPS STAMPED "JIM SHAMP 6088")
 - - POINT OF DEPARTURE
 - ⊠ - RAILROAD SPIKE SET
- MEA - MEASURED
 REC - RECORD
 TOT - TOTAL

HEARTLAND Surveying			
Jim Shamp			
5210 Twp. Rd. 257 Millersburg, OH 44654			
Phone: 216-674-4698			
SURVEY		DATE	
ROBERT MILLER		JANUARY 15, 1993	
STATE	COUNTY	TOWNSHIP	RANGE
OHIO	HOLMES	CLARK	5 WEST
TOWNSHIP		SECTION 3	
8 NORTH			

I CERTIFY THIS TO BE A TRUE PLAT OF A FIELD SURVEY COMPLETED ON JANUARY 15, 1993:

Jim Shamp
 JIM SHAMP, REG. SUR. NO. S-6088



BEARINGS ESTABLISHED FROM A SURVEY OF A 0.721 ACRE TRACT BY THIS SUVEYOR COMPLETED ON OCTOBER 21, 1991.

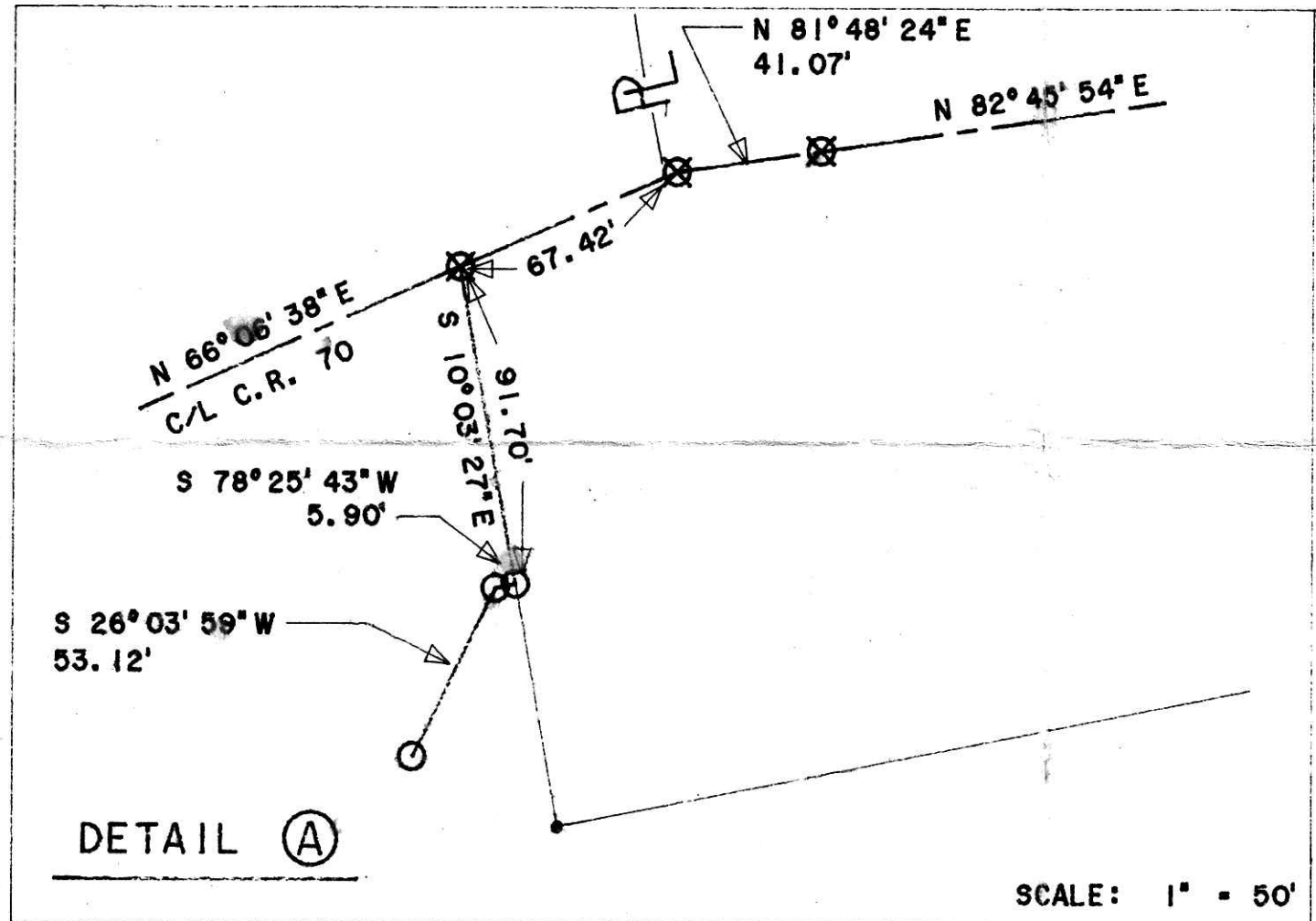

SPLIT APPROVED #930058

This 1.543 acre parcel is approved for residential wastewater treatment.

[Signature] 3/17/93
 Sanitarian Date

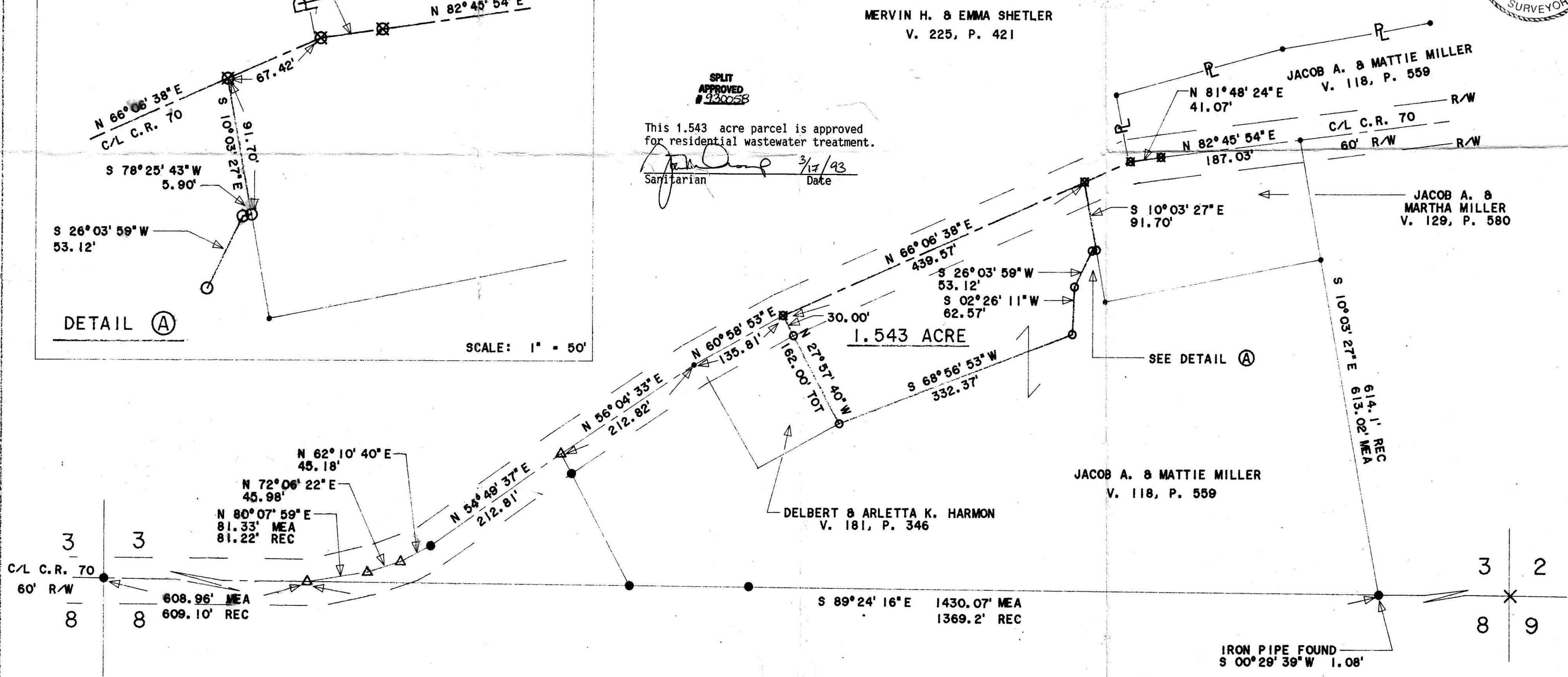

181739

INDEXED

Rec'd APR 29 1993 AT 4:21 O'CLOCK PM
 Recorded APR 30 1993 Holmes Co. Ohio Fee \$18.10
 Plat Vol 13 Pg 185 Recorder *[Signature]*
 Deed Vol 254 pg 789

PLAT APPROVED
 3/31/93