

JONAS A.M. & PRISCILLA MILLER
247-482

SALT CREEK TOWNSHIP
N.E., N.W., S.E. & S.W. QTRS.
SECTION 31, T-15N R-12W
HOLMES COUNTY, OHIO

0 150 300 600
SCALE: 1" = 300'

- STONE FOUND
- IRON PIN FOUND
- △ R.R. SPIKE SET
- 5/8" RE BAR WITH I.D. CAP SET
- I.D. CAP MARKED "BAKER 6938"

REFERENCES:

PLAT VOL. 10 PAGE 739
PLAT VOL. 2 PAGE 108
PLAT VOL. 10 PAGE 545
DEED VOL. 232 PAGE 535
DEED VOL. 219 PAGE 301

- (A) DANIEL R. & FANNY BYLER 235-169
- (B) JONAS L. & CATHERINE S. KODER 230-733 THRU 749 230-751
- (C) JONAS R. & LAURA HOCHSTETLER 250-497 258-443

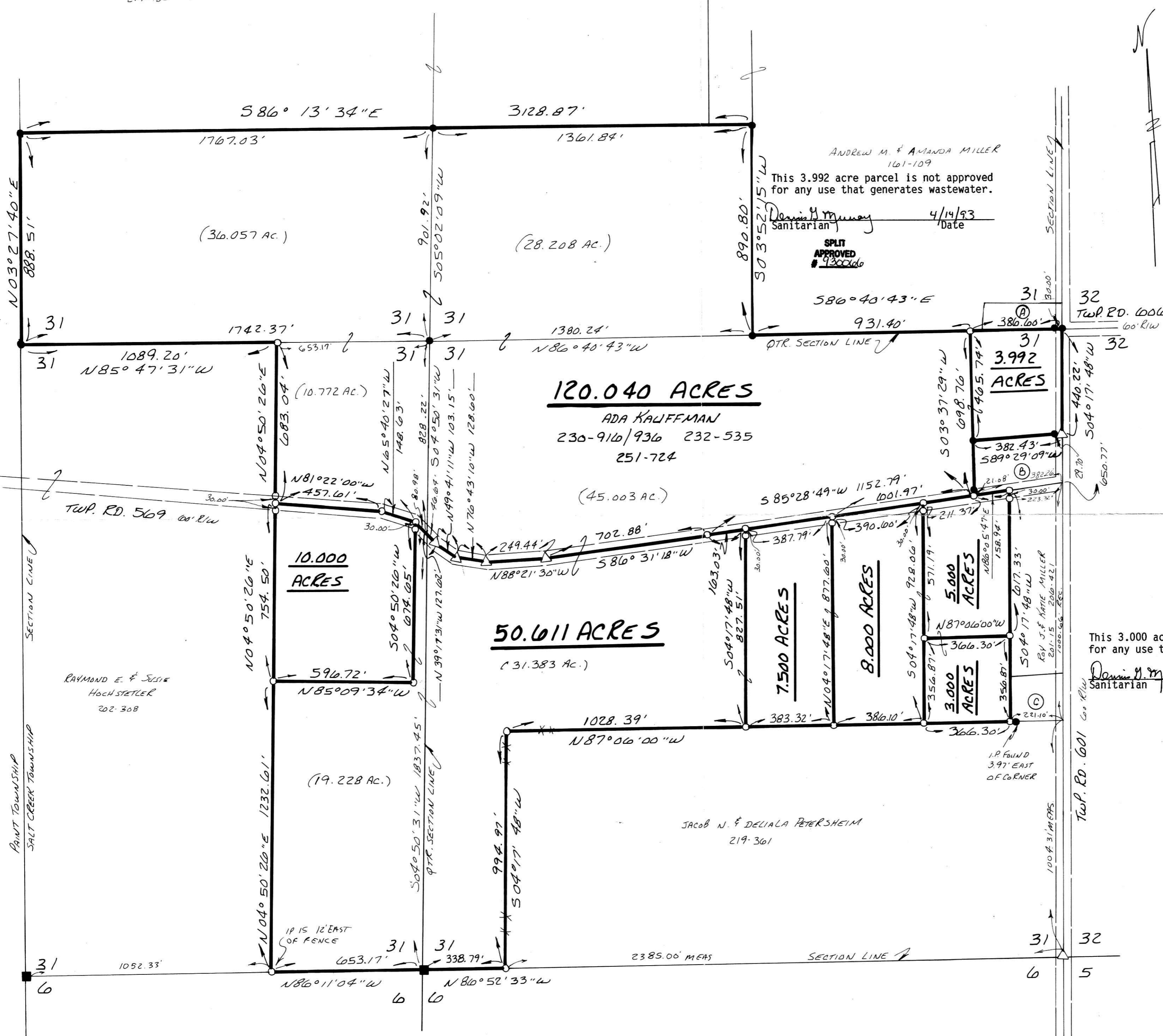

This 3.000 acre parcel is not approved for any use that generates wastewater.

Dominic J. Murray
Sanitarian
4/14/93
Date



I CERTIFY THIS SURVEY TO BE CORRECT TO THE BEST OF MY KNOWLEDGE.

Donald C. Baker
DONALD C. BAKER P.S. 6938
5958 T.R. 322
MILLERSBURG, OHIO 44654
PH. (216) 674-4788

APRIL 2, 1992

181478 INDEXED 14393. M.C.S.

APR 16 1993
Rec'd. APR 17 1993
Plat Vol. 13
Holmes Co. Ohio Fee \$21.60
Pg. 184 Recorder Sally Miller
Deed Vol. 259 pgs 582-585
PLAT APPROVED 4/16/93 b