

KILLBUCK TOWNSHIP  
S.E. & S.W. QTRS. SECTION 13  
T-8N; R-8W  
HOLMES COUNTY, OHIO

0 50 100 200  
SCALE: 1" = 100'  
● IRON PIN FOUND  
○ 5/8" RE BAR WITH I.D. CAP SET  
I.D. CAP MARKED "BAKER 6938"

REFERENCES:

PLAT VOL. 5 PAGE 64  
PLAT VOL. 12 PAGE 736  
DEED VOL. 231 PAGE 536  
DEED VOL. 175 PAGE 595  
DEED VOL. 252 PAGE 572

BEARINGS FROM PLAT VOL. 9 PAGE 107

NOTE: THE 3.728 ACRE PARCEL AND THE  
3.834 ACRE PARCEL TO BE ANNEXED  
TO PG. PERTY TO SOUTH OWNED BY  
JONAS J. & MABEL RABER.

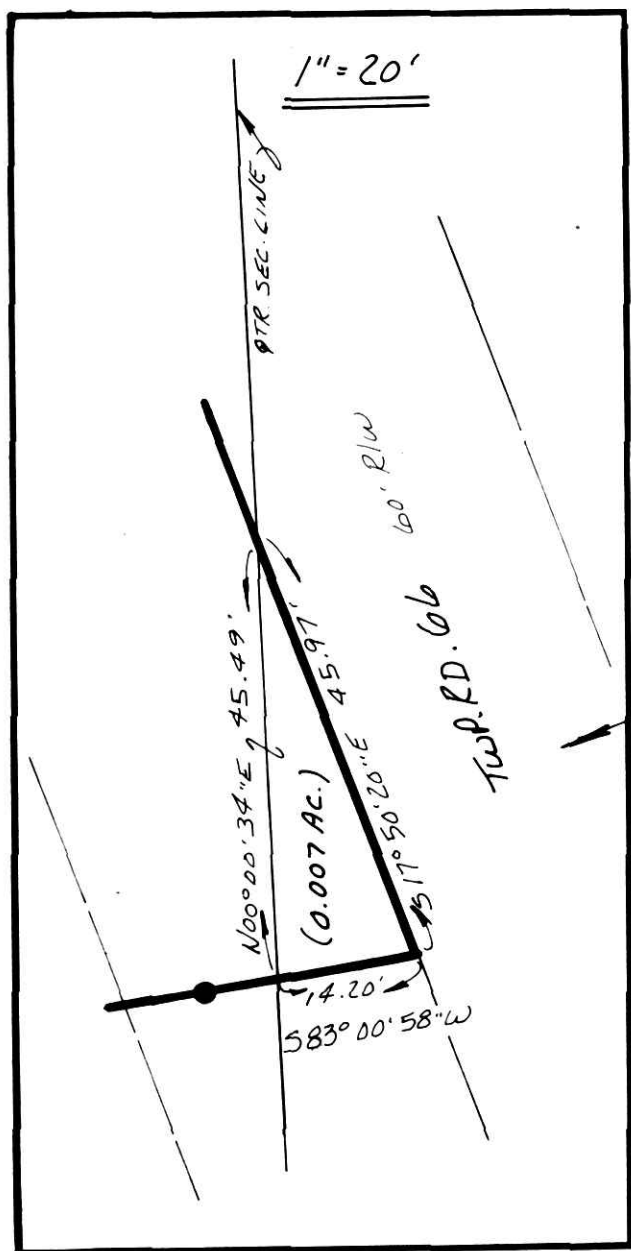
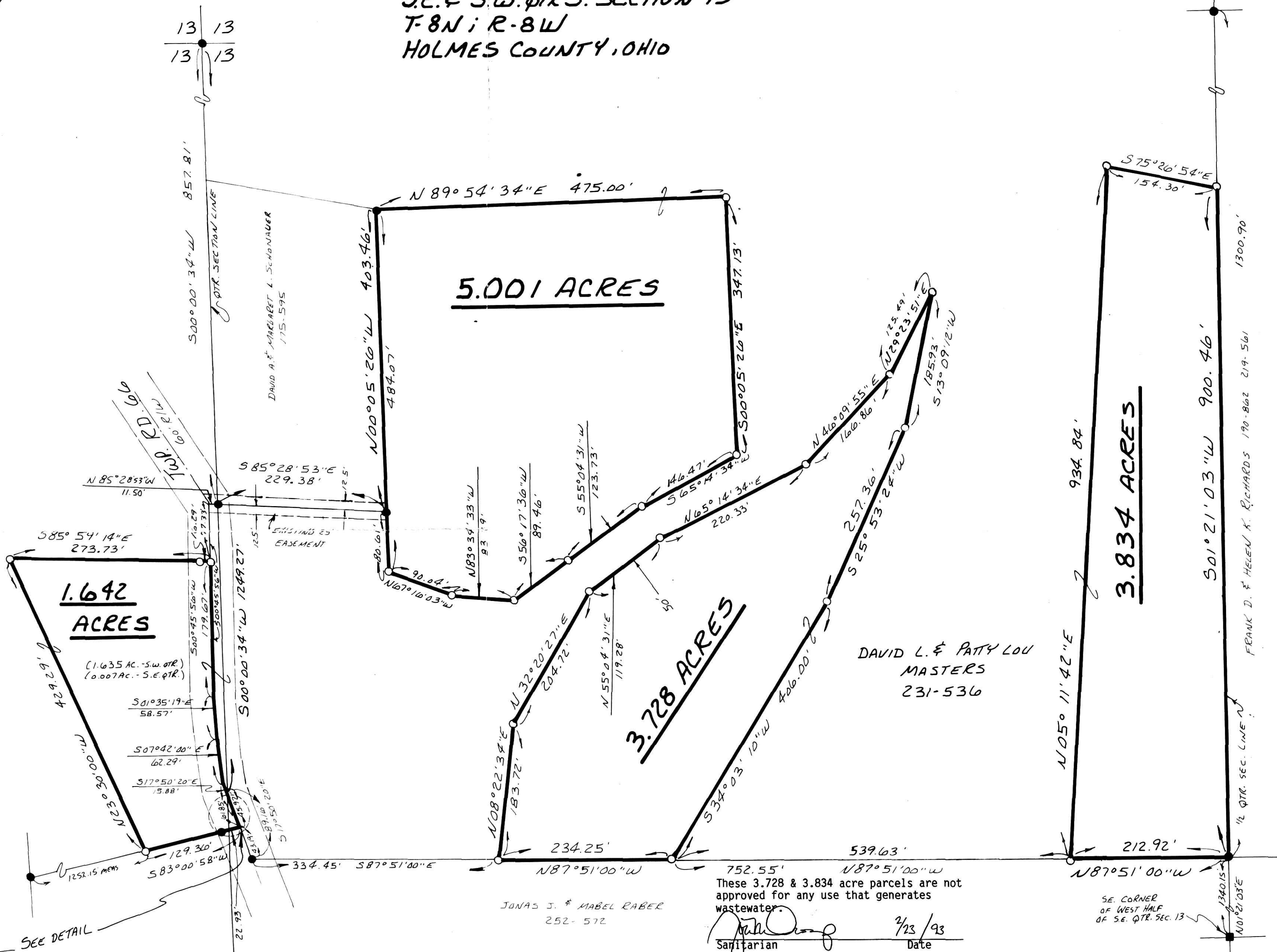

180861  
INDEXED  
This 1.642 acre parcel is approved for residential wastewater treatment.  
Sanitarian *John D. [Signature]* Date 2/23/93

Rec'd. MAR 02 1993 AT 12:47 O'CLOCK P.M.  
Recorded MAR 03 1993 Holmes Co. Ohio Fees 21.60  
Plat Vol. 13 Pg. 181 Recorded *Blair*  
Deed vol. 259 pg 48

752.55' N 87° 51' 00" W  
These 3.728 & 3.834 acre parcels are not approved for any use that generates wastewater.  
Sanitarian *John D. [Signature]* Date 2/23/93

SPLIT APPROVED # 930023

I CERTIFY THIS SURVEY TO BE CORRECT TO THE BEST OF MY KNOWLEDGE.  
*Donald C. Baker*  
DONALD C. BAKER P.S. 6938  
5958 T.R. 322  
MILLERSBURG, OHIO 44654  
PH. (216) 674-4788  
NOVEMBER 11, 1992  
REVISED JANUARY 7, 1993 (993)  
48092-MLS

PLAT APPROVED 2/24/93