

SCALE: 1" = 100'

- ▲ R.R. SPIKE FOUND
- IRON PIN FOUND
- △ R.R. SPIKE SET
- 5/8" RE BAR WITH I.D. CAP SET
- I.D. CAP MARKED "BAKER 6938"

PRAIRIE TOWNSHIP
N.E. & S.E. QTRS. SECTION 5
T-13N; R-13W
HOLMES COUNTY, OHIO

SPLIT APPROVED # 440227

These 3.082 and 3.865 acre parcels are not approved for any use that generates wastewater.

John D. [Signature] 11/18/92
Sanitarian Date

REFERENCES:

- PLAT VOL. 10 PAGE 403
- PLAT VOL. 4 PAGE 110
- PLAT VOL. 4 PAGE 11
- PLAT VOL. 8 PAGE 294
- PLAT VOL. 10 PAGE 267
- PLAT VOL. 10 PAGE 595
- PLAT VOL. 7 PAGE 191
- PLAT VOL. 7 PAGE 322
- PLAT VOL. 4 PAGE 172
- PLAT VOL. 9 PAGE 1
- DEED VOL. 151 PAGE 371
- DEED VOL. 228 PAGE 838
- BEARINGS FROM PLAT VOL. 9 PAGE 1

RONNIE R. & JANDRA K. SCHLEGEL 203-368

ANDREW JR. & KATY MILLER 254-853

30270 REC.

VERNON R. & JESSIE H. YODER 232-126

HOLMESVILLE MISSIONARY BAPTIST CHURCH 180-146

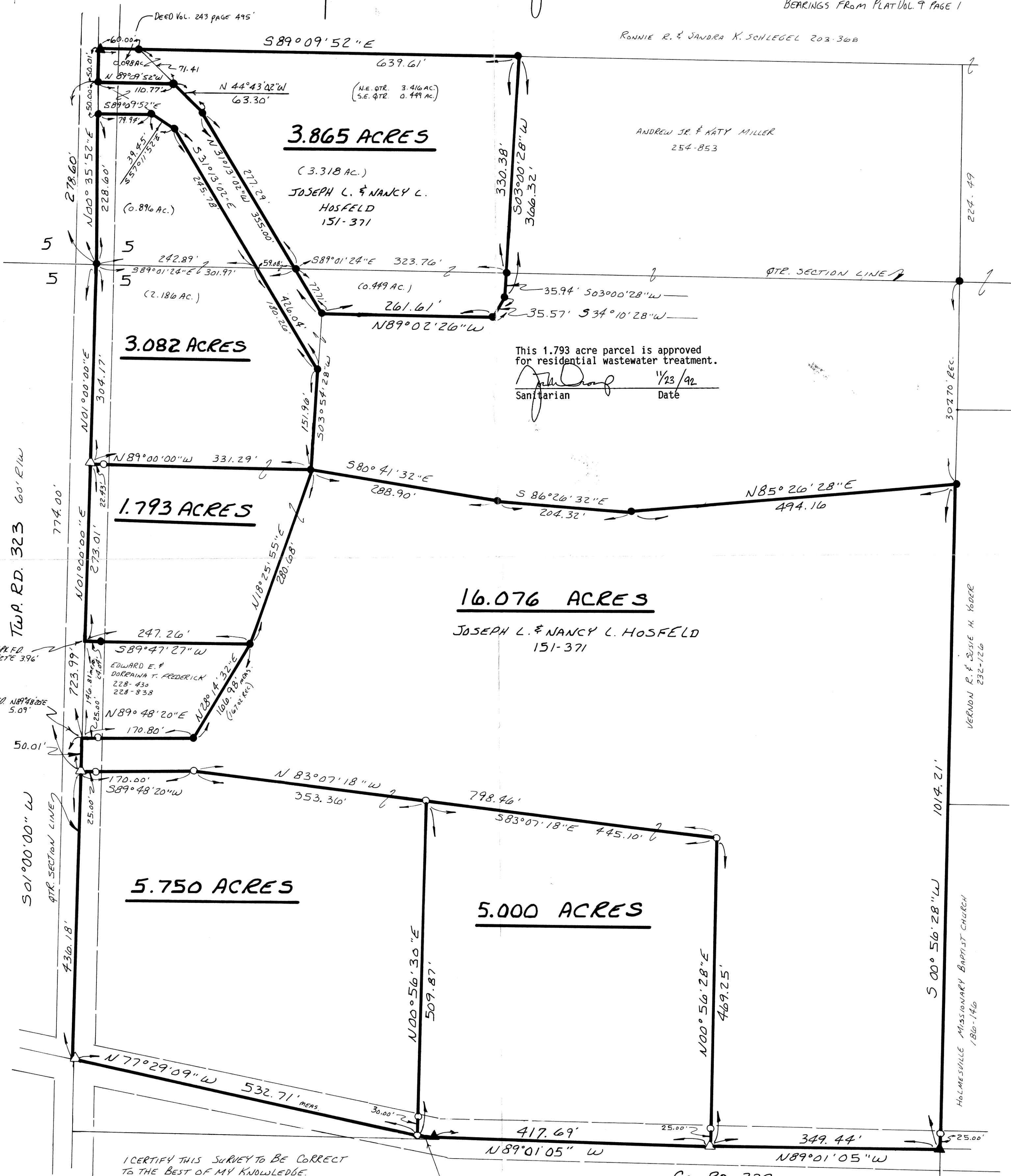

This 1.793 acre parcel is approved for residential wastewater treatment.

John D. [Signature] 11/23/92
Sanitarian Date

I CERTIFY THIS SURVEY TO BE CORRECT TO THE BEST OF MY KNOWLEDGE.

Donald C. Baker
DONALD C. BAKER P.S. 6938
5958 T.R. 322
MILLERSBURG, OHIO 44654
PH. (614) 674-4788
Oct 6 BER 28, 1992

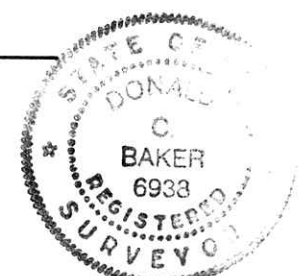

179826

Rec'd. DEC 03 1992 AT 4:14 O'CLOCK PM
Recorded DEC 04 1992 Holmes Co. Ohio Fees 21.60
Plat Vol. 13 Pg. 175 Recorder Mary Ellen Signst
Deed vol 258 pg 81 Dan

INDEXED

45992 MLS

PLAT APPROVED 11/30/92