

HARDY TOWNSHIP, 1ST. QTR.

LOTS 8, 11, 12, 13, 16 & 17

T-9N; R-7W

HOLMES COUNTY, OHIO

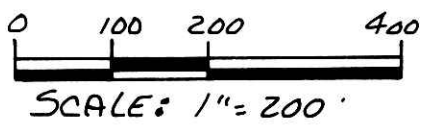

- ▲ R.R. SPIKE FOUND
- IRON PIN FOUND
- △ R.R. SPIKE SET
- R.K. NAIL SET
- 5/8" RE BAR WITH I.D. CAP SET
- I.D. CAP MARKED "BAKER 6938"



REFERENCES:

PLAT VOL. 7 PAGE 775
 PLAT VOL. 3 PAGE 73
 DEED VOL. 152 PAGE 559
 DEED VOL. 134 PAGE 167
 S.R. 5 P. 182
 VARIOUS DEEDS AS SHOWN
 PLAT VOL. 10 PAGE 262
 BEARINGS FROM DEED VOL. 71 PAGE 257

CURVE DATA

CURVE "A"	CURVE "B"
Δ 00° 18' 34"	Δ 01° 49' 55"
R 6216.26'	R 2387.33'
ARC 33.58'	ARC 76.33'
T 16.79'	T 38.17'
CH 33.58'	CH 76.33'
Brg S 20° 32' 13" W	Brg S 11° 32' 34" W

I CERTIFY THIS SURVEY TO BE CORRECT TO THE BEST OF MY KNOWLEDGE.

Donald C. Baker

DONALD C. BAKER P.S. 6938
 5958 T.R. 322
 MILLERSBURG, OHIO 44654
 PH. (216) 674-4788
 JUNE 29, 1992
 24492-MLS

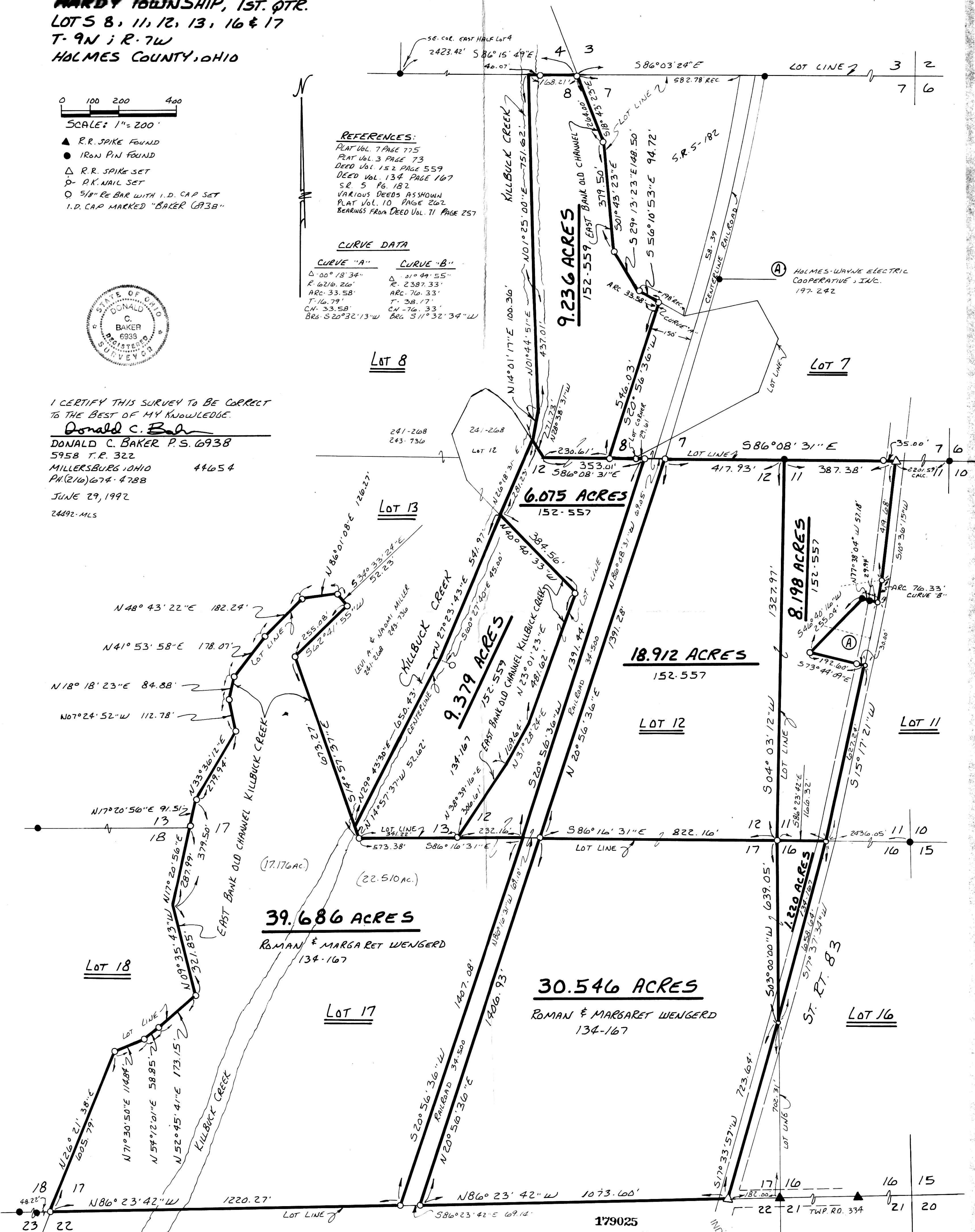

179025
 Rec'd OCT 05 1992 AT 2:47 O'CLOCK PM
 Recorded OCT 08 1992 Holmes Co. Ohio Fee 21.40
 Plat Vol. 13 Pg. 170 Recorder Mary Ellen Signet
 Deed vol 257 pgs 417 & 424

Plat "A"
 PLAT DIVIDED
 9-32-92