

WRG These 1.500 & 1.500 acre parcels are not approved for any use that generates wastewater.

178792

pd 17.74 92249

VOL 13 PAGE 169

Don M. Czapla 9/2/92
Sabitarian Date

SURVEY PLAT
N.E. QTR. SECTION 31
T-18N. R-14W
RIPLEY TOWNSHIP
HOLMES COUNTY, OHIO

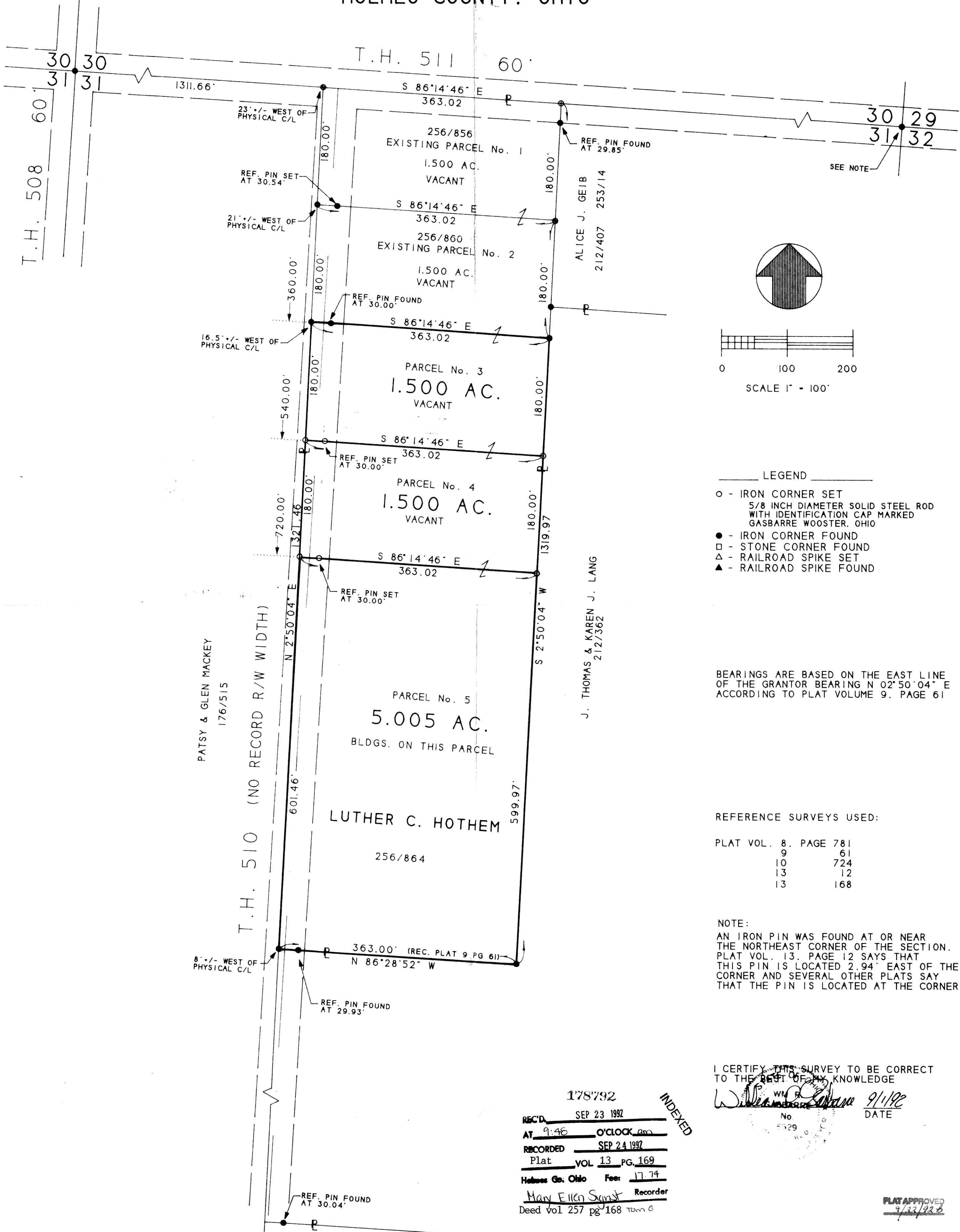

- LEGEND
- - IRON CORNER SET
5/8 INCH DIAMETER SOLID STEEL ROD
WITH IDENTIFICATION CAP MARKED
GASBARRE WOOSTER, OHIO
 - - IRON CORNER FOUND
 - - STONE CORNER FOUND
 - △ - RAILROAD SPIKE SET
 - ▲ - RAILROAD SPIKE FOUND

BEARINGS ARE BASED ON THE EAST LINE OF THE GRANTOR BEARING N 02°50'04" E ACCORDING TO PLAT VOLUME 9, PAGE 61

REFERENCE SURVEYS USED:

PLAT VOL.	8.	PAGE	781
	9.		61
	10.		724
	13.		12
	13.		168

NOTE:
AN IRON PIN WAS FOUND AT OR NEAR THE NORTHEAST CORNER OF THE SECTION. PLAT VOL. 13, PAGE 12 SAYS THAT THIS PIN IS LOCATED 2.94' EAST OF THE CORNER AND SEVERAL OTHER PLATS SAY THAT THE PIN IS LOCATED AT THE CORNER.

I CERTIFY THIS SURVEY TO BE CORRECT TO THE BEST OF MY KNOWLEDGE

William R. Gasbarre 9/1/92
DATE

REC'D SEP 23 1992
AT 9:45 O'CLOCK am
RECORDED SEP 24 1992
Plat VOL 13 PG 169
Holmes Co. Ohio Fee: 17.74
Mary Ellen Smith Recorder
Deed vol 257 pg 168

INDEXED

PLAT APPROVED
9/23/92

R.W. GASBARRE & ASSOCIATES, INC.
PROFESSIONAL LAND SURVEYORS
P.O. BOX 44 401 SOUTH MARKET ST. WOOSTER, OHIO 44691 216-264-9499

SEPTEMBER 1, 1992