

SURVEY PLAT
N.E. QTR. SECTION 31
T-18N. R-14W
RIPLEY TOWNSHIP
HOLMES COUNTY. OHIO

#1 #2
These 1.500 & 1.500 acre parcels are not approved for any use that generates wastewater.

William R. Gasbarre
Sanitarian Date 8/18/92

SPLIT APPROVED # 920163

SPLIT APPROVAL # 920163

pd 16.70

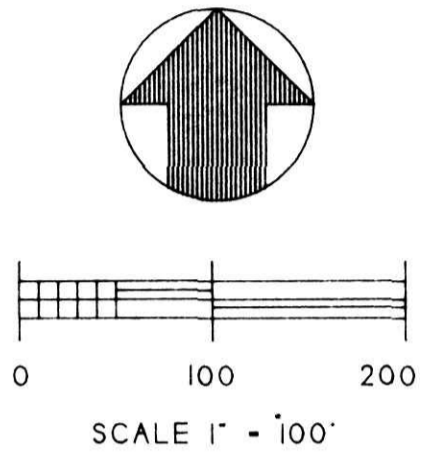
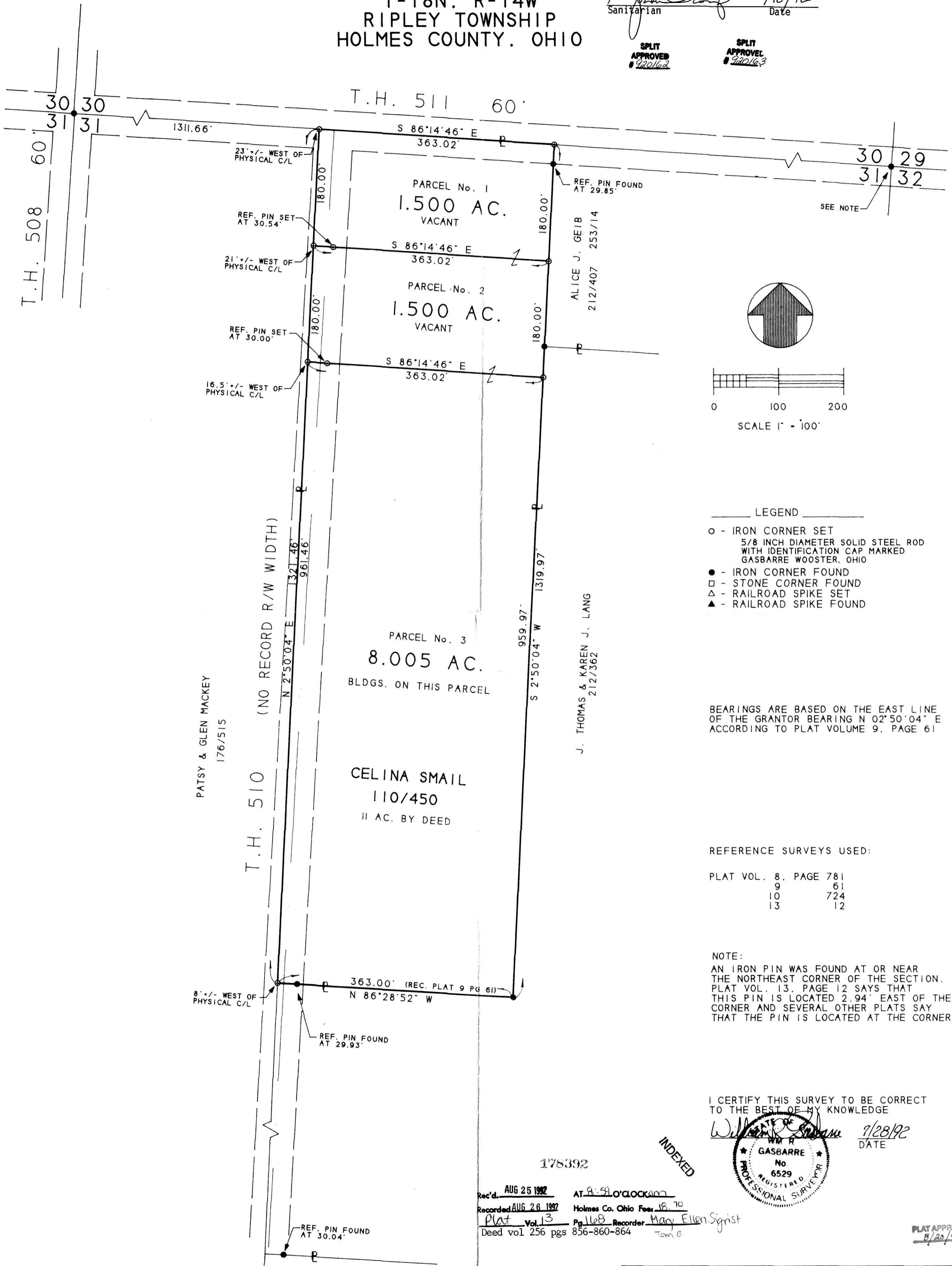

- LEGEND
- - IRON CORNER SET
5/8 INCH DIAMETER SOLID STEEL ROD
WITH IDENTIFICATION CAP MARKED
GASBARRE WOOSTER, OHIO
 - - IRON CORNER FOUND
 - - STONE CORNER FOUND
 - △ - RAILROAD SPIKE SET
 - ▲ - RAILROAD SPIKE FOUND

BEARINGS ARE BASED ON THE EAST LINE OF THE GRANTOR BEARING N 02°50'04" E ACCORDING TO PLAT VOLUME 9, PAGE 61

REFERENCE SURVEYS USED:

PLAT VOL.	8,	PAGE	781
	9		61
	10		724
	13		12

NOTE:
AN IRON PIN WAS FOUND AT OR NEAR THE NORTHEAST CORNER OF THE SECTION. PLAT VOL. 13, PAGE 12 SAYS THAT THIS PIN IS LOCATED 2.94' EAST OF THE CORNER AND SEVERAL OTHER PLATS SAY THAT THE PIN IS LOCATED AT THE CORNER.

I CERTIFY THIS SURVEY TO BE CORRECT TO THE BEST OF MY KNOWLEDGE

William R. Gasbarre
W. R. GASBARRE
No. 6529
REGISTERED PROFESSIONAL SURVEYOR
DATE 7/28/92

INDEXED

178392

Rec'd. AUG 25 1992 AT 9:59 O'CLOCK AM
Recorded AUG 26 1992 Holmes Co. Ohio Fee 16.70
Plat Vol. 13 Pg. 168 Recorder Mary Ellen Signist
Deed vol 256 pgs 856-860-864 Tom G

PLAT APPROVED 8/20/92