

This 3.707 acre parcel is not approved for any use that generates wastewater.

176882

pd. 21.60

Sanitarian Date 4/23/92

HARDY TOWNSHIP
3RD. QTR. LOT 1
T-9N; R-7W
HOLMES COUNTY, OHIO

VOL 13 PAGE 158

SPLIT APPROVED #920089

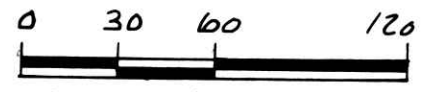

SCALE: 1"=60'

- STONE FOUND
- ▲ R.R. SPIKE FOUND
- IRON PIN FOUND
- 5/8" RE BAR WITH I.D. CAP SET I.D. CAP MARKED "BAKER 6938"

REFERENCES:

PLAT VOL. 5 PAGE 84
PLAT VOL. 3 PAGE 81 B
PLAT VOL. 3 PAGE 78 B
DEED VOL. 152 PAGE 503

BEARINGS FROM STATE HWY. PLANS

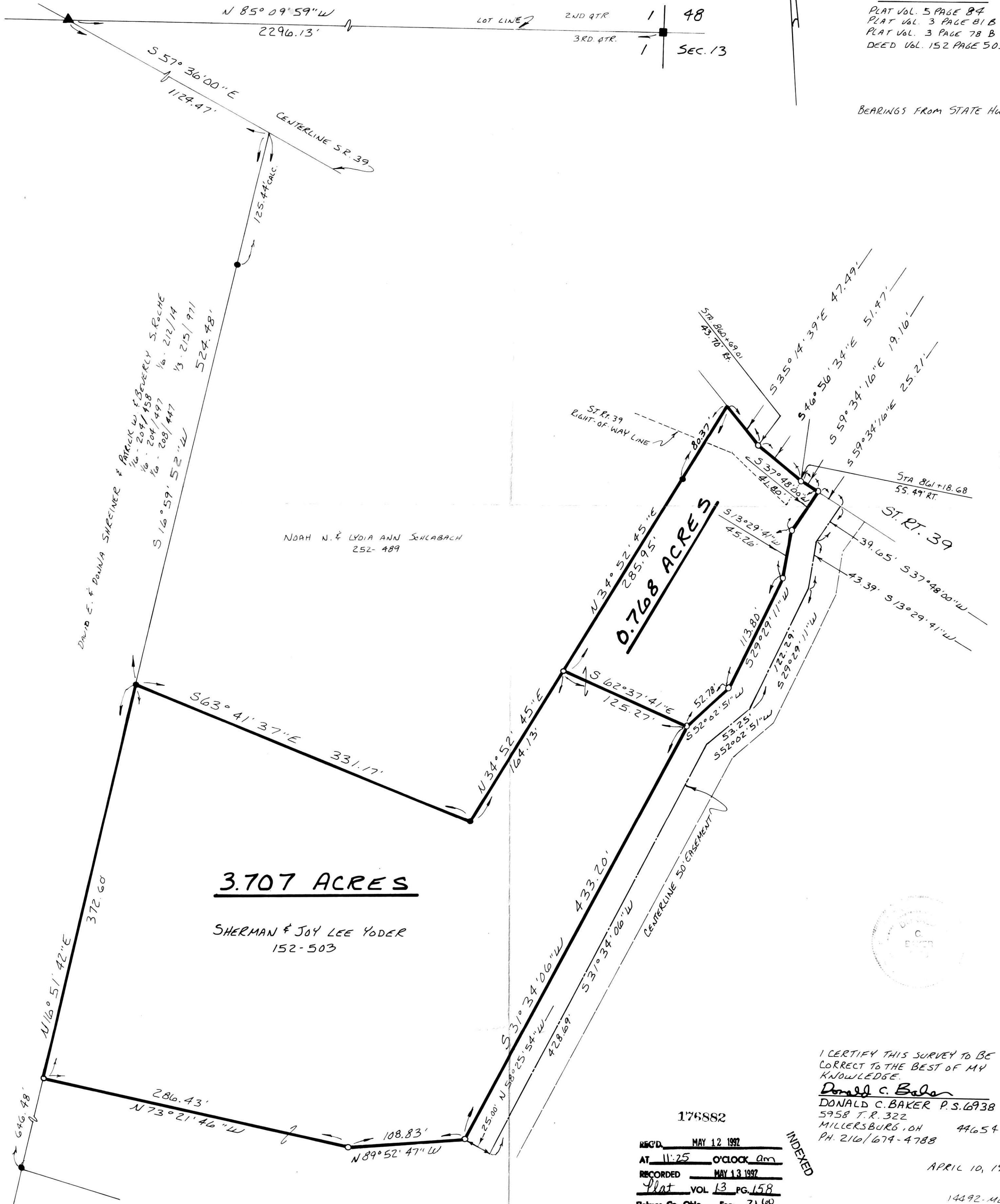

3.707 ACRES

SHERMAN & JOY LEE YODER
152-503

0.768 ACRES

176882

REC'D MAY 12 1992
 AT 11:25 O'CLOCK AM
 RECORDED MAY 13 1992
 Plat VOL 13 PG. 158
 Holmes Co. Ohio Fee 21.60
 Mary Ellen Sigst Recorder
 Deed vol 255 pg 492 Laurel

I CERTIFY THIS SURVEY TO BE CORRECT TO THE BEST OF MY KNOWLEDGE.
 Donald C. Baker
 DONALD C. BAKER P.S. 6938
 5958 T.R. 322
 MILLERSBURG, OH 44654
 PH. 216/674-4788

APRIL 10, 1992

14492-425

PLAT APPROVED 5/11/92