

175061

SURVEY PLAT

PART OF LOTS 32, & 33 - 2nd QTR.
PART OF LOT 5 - 3rd QTR.
T-9-N, R-7-W
Hardy Township
HOLMES COUNTY, OHIO

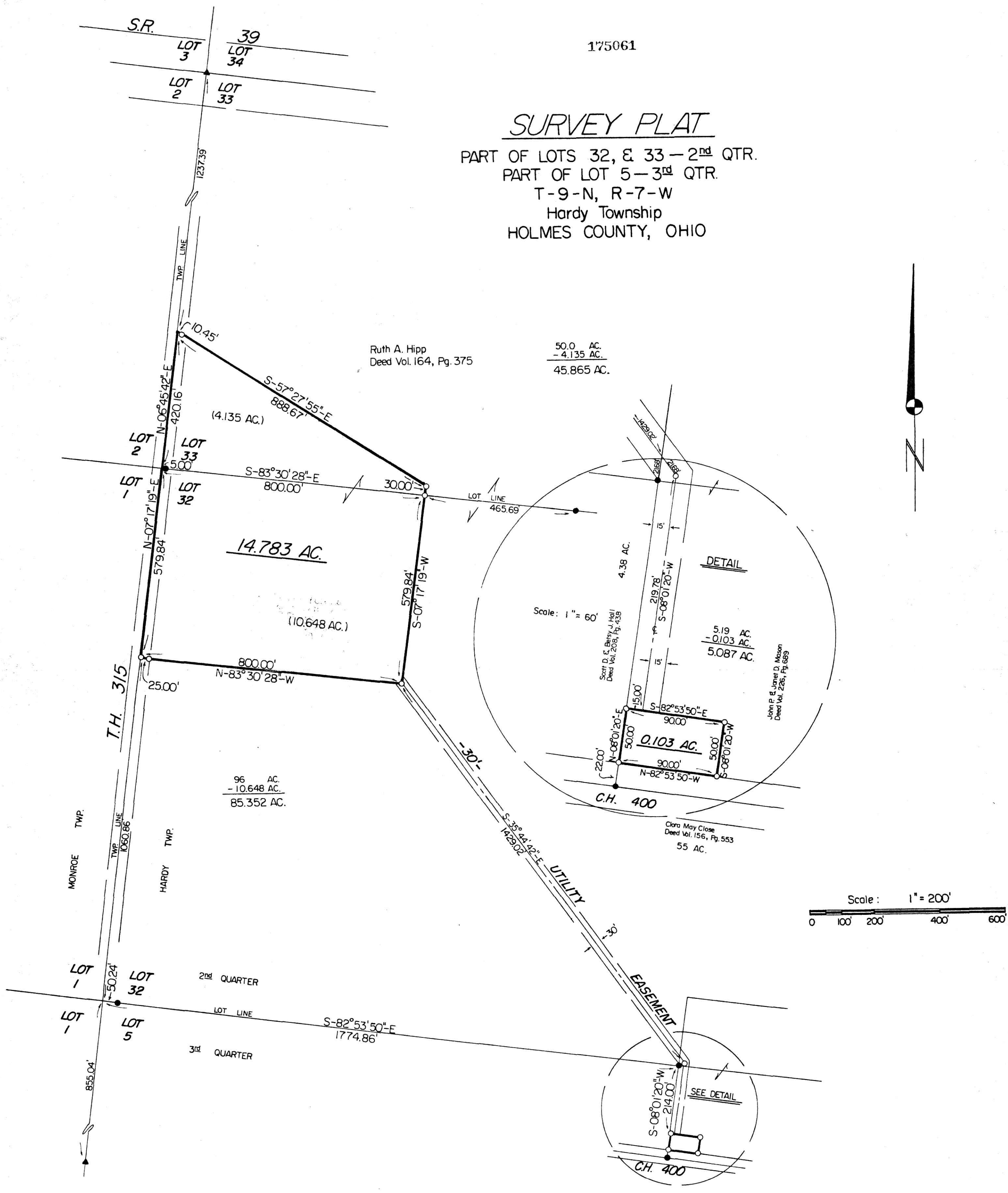

Ruth A. Hipp
Deed Vol. 164, Pg. 375

50.0 AC.
- 4.135 AC.
45.865 AC.

Scale: 1" = 60'

Scott D. & Betty J. Hall
Deed Vol. 208, Pg. 158

John P. & Janet D. Mason
Deed Vol. 226, Pg. 685

Clara May Close
Deed Vol. 156, Pg. 553
55 AC.

Scale: 1" = 200'

I Certify This Survey And Plat To Be
Correct To The Best Of My Knowledge.

9-25-91
Date
Ronald G. Rudolph
Ronald G. Rudolph P.S. No. 6449
R.G. RUDOLPH SURVEYING, INC.
405 W. Liberty St.
Wooster, Ohio 44691

Job No. 4826

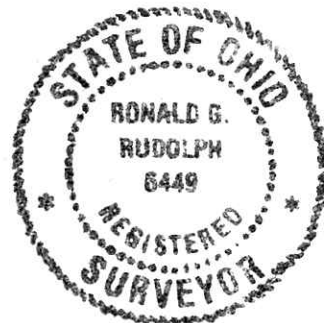

175061

REC'D JAN 15 1992
AT 11:01 O'CLOCK AM
RECORDED JAN 16 1992
Plat VOL 13 PG 146
Holmes Co. Ohio Fees 21.00
Mary Ellen Signet Recorder
Deed Vol. 954 page 134 Sam

INDEXED

- Stone Corner
- Iron Pipe or Pin Fd.
- ▲ RR Spike Fd. In Roadway
- △ RR Spike Set In Roadway
- 5/8" x 30" Rebar With Yellow Plastic Cap Marked RUDOLPH Set 6449