

172776

Plat 2/16/82

NORTH

GALEN G. & DEBBIE L. GARVER
V. 237, P. 120

QTR. SEC. LINES

HAROLD JR. BREITENBUCHER
V. 139, P. 561

JULIA A. GIBBS
V. 191, P. 566

S 89° 49' 21" E 2662.26' (TOTAL DISTANCE)

1331.13' 1301.13'

79.433 ACRES (33.172 ACRES FROM THE EAST HALF
AND 46.261 ACRES FROM THE WEST HALF OF THIS QUARTER SECTION.)
THIS PARCEL TAKEN FROM A TRACT RECORDED IN V. 222,
P. 803 IN THE NAMES OF HOWARD A. & MARY R. BURGETT.

SEC. 11

S.R. 179 (60' R/W)
SEC. 12

30.00'

N 00° 08' 48" W 2695.31' (TOTAL DISTANCE)

1714.99'

N 00° 08' 48" W
1094.30'

N 89° 25' 23" E
1771.94' (TOTAL DISTANCE)

T.R. 476

GEORGE C. & MARJORIE GARVER
V. 136, P. 490

N 00° 05' 24" E
627.02'

S 89° 02' 20" E
887.90'

N 00° 08' 48" W
1588.61'

CEMETERY
(SEE DETAILED
DRAWING BELOW)

40.00'

HALF QUARTER LINE

84.285 ACRES (48.372 ACRES FROM EAST HALF
AND 35.913 ACRES FROM WEST HALF OF THIS QUARTER SECTION.)
THIS ACREAGE DOES NOT INCLUDE THE 0.250 ACRE CEMETERY.
THIS PARCEL TAKEN FROM A TRACT RECORDED IN V. 222,
P. 803 IN THE NAMES OF HOWARD A. & MARY R. BURGETT.

S 00° 08' 48" E 2670.49' (TOTAL DISTANCE)

1593.72'

NOTE: A REFERENCE IRON PIN
SET AT 1.00 FEET N 00° 08' 48" W
OF FENCE POST AND IS NOT
SHOWN ON THIS DRAWING.

980.32' (TOTAL DISTANCE
FROM THE FENCE POST
TO THE IRON PIN)

SEC. 11

1331.11'

1301.12'

S 89° 38' 36" W 2662.23' (TOTAL DISTANCE)

SEC. 11

30.00'

SEC. 12

SEC. 14

SEC. 13

E. MAXINE YOUNG - L.E.
WILLIAM T. YOUNG
JUDY M. SMETZER
V. 240, P. 30

JAMES D. & ELEANOR F. DUNCAN
V. 222, P. 603

QTR. SEC. LINE

N 89° 25' 23" E
302.35'

LEGEND:

- = I.P. SET (5/8" X 30" RE-BAR MARKED "SHAMP 6088")
- = P.K. NAIL SET
- = FENCE POST FOUND

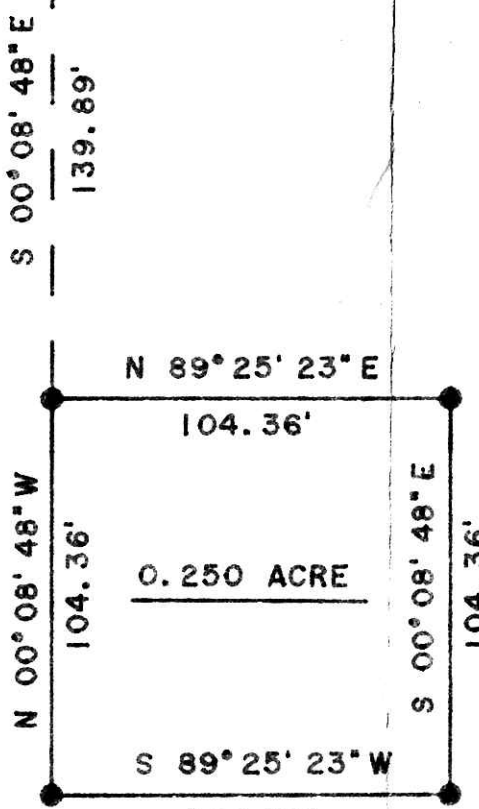

CEMETERY DETAIL

SCALE: 1" = 50'

172776

RECORDED JUL 5 1991
AT 12:37 O'CLOCK PM
RECORDED JUL 8 1991
Plat VOL 13 PG 138
Holmes Co. Ohio Fee \$16.80
Mary Ellen Sigurd Recorder
Deed Ref; Vol 252 pg 64

INDEXED

SURVEY		
BURGETT		
STATE OHIO	COUNTY HOLMES	TOWNSHIP WASHINGTON
RANGE 15 WEST	TOWNSHIP 19 NORTH	SECTION 11

SOUTHEAST QUARTER DATE

HEARTLAND SURVEYING
5210 TWP. RD. 257
MILLERSBURG, OHIO 44654
PHONE: 216-674-4698

I CERTIFY THIS TO BE A TRUE PLAT OF A FIELD
SURVEY COMPLETED ON JUNE 16, 1991:

JIM SHAMP, REG. SUR. NO. S-6088

SEAL

PLAT APPROVED
7/2/91