

SURVEY		
VOL 13 PAGE 132 RICK G. & LINDA M. HAWKINS		
STATE	COUNTY	TOWNSHIP
OHIO	HOLMES	RICHLAND
RANGE	TOWNSHIP	SECTION
8 W	8 N	25
QUARTER: SOUTH CENTER PART OF RICHLAND TOWNSHIP		DATE
		MARCH 28, 1991
<p>HEARTLAND SURVEYING 5210 TWP. RD. 257 MILLERSBURG, OHIO 44654 PHONE: 216-674-4698</p>		

171619

1510-80

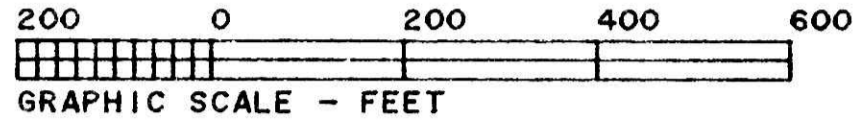

NOTE: BEARINGS FOR THIS SURVEY TIE TO DEED VOL. 241, PG. 298.

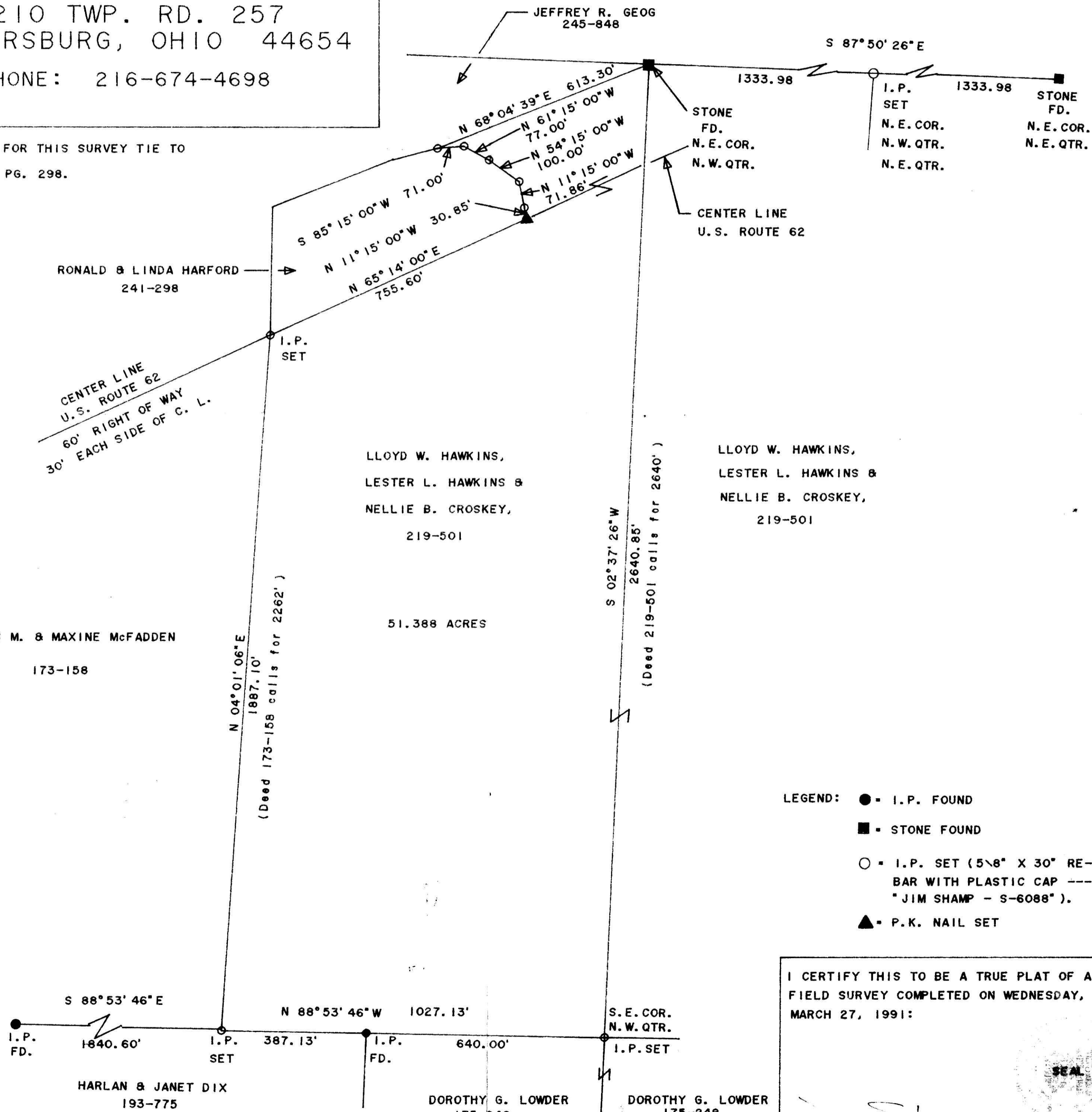

- LEGEND:
- = I.P. FOUND
 - = STONE FOUND
 - = I.P. SET (5/8" X 30" REBAR WITH PLASTIC CAP --- "JIM SHAMP - S-6088").
 - ▲ = P.K. NAIL SET

I CERTIFY THIS TO BE A TRUE PLAT OF A FIELD SURVEY COMPLETED ON WEDNESDAY, MARCH 27, 1991:

J. Shamp
 JIM SHAMP, REG. SUR. NO. S-6088
 MARCH 28, 1991

APR 16 1991
 APR 17 1991
 Plat Vol. 13
 AT 3:50 O'CLOCK PM
 Holmes Co. Ohio Fees \$16.80
 Pg. 132 Recorder *Mary Ellen*
 PLAT APPROVED 4/16/91