

SURVEY PLAT of a 19.828 ACRE PARCEL

pg. 21.60

PART NW and NE QUARTER of SECTION 22
T-9-N, R-7-W
Village of Millersburg
HOLMES COUNTY, OHIO

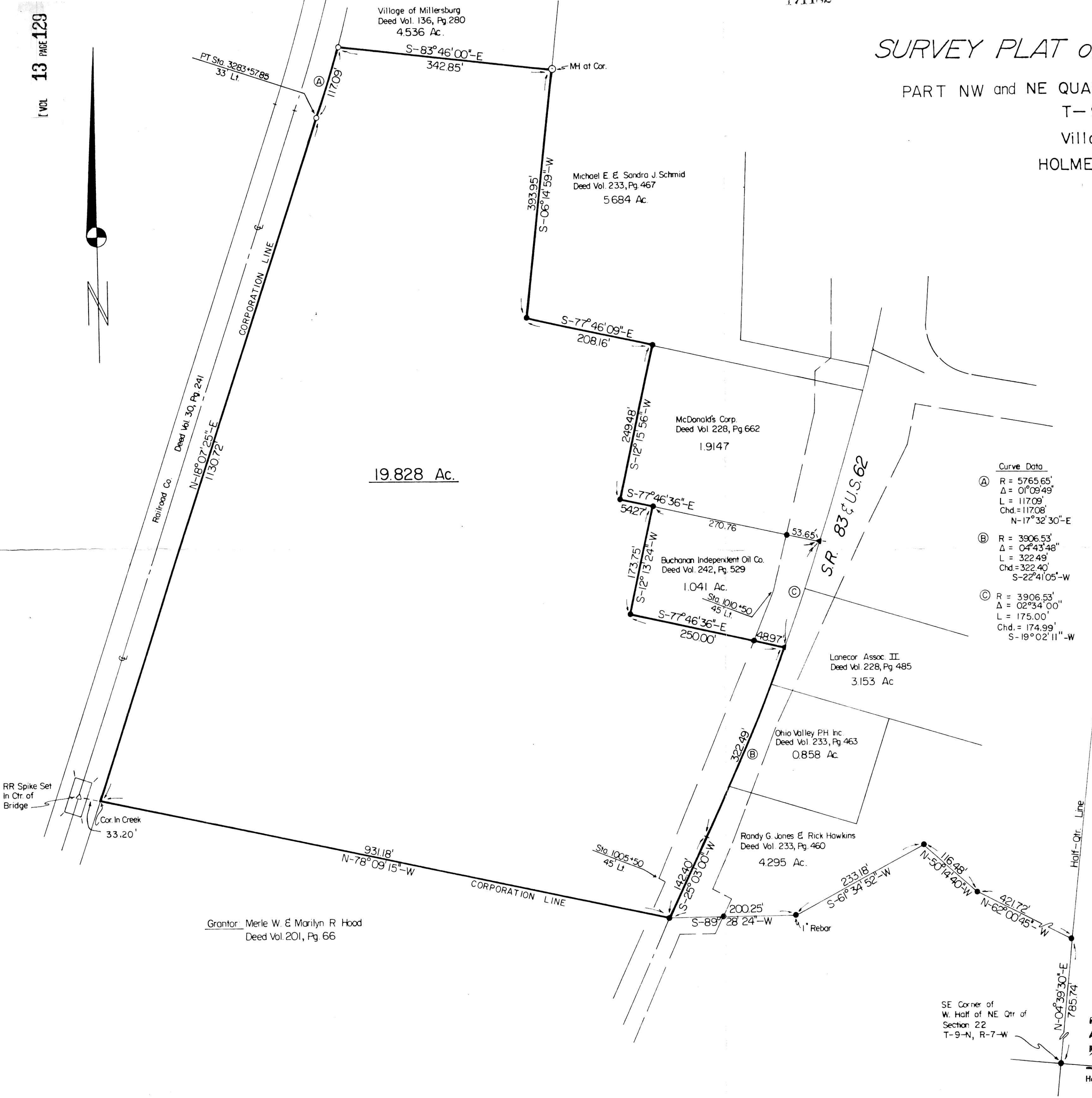

- References**
- Plat Vol. 3, Pg 93
 - Plat Vol. 4, Pg. 38
 - Plat Vol. 10, Pg. 376
 - Plat Vol. 11, Pg. 41
 - HOL-62-(1904-1907)
 - Previous R.G.R. Surveys

- PK Nail Fd.
- Iron Pipe or Pin Fd.
- RR Spike Fd. In Roadway
- RR Spike Set In Roadway
- 5/8" x 30" Rebar With Yellow Plastic Cap Marked RUDOLPH Set 6449

Curve Data

(A)	R = 5765.65'
	Δ = 01°09'49"
	L = 117.09'
	Chd. = 117.08'
	N-17°32'30"-E
(B)	R = 3906.53'
	Δ = 04°43'48"
	L = 322.49'
	Chd. = 322.40'
	S-22°41'05"-W
(C)	R = 3906.53'
	Δ = 02°34'00"
	L = 175.00'
	Chd. = 174.99'
	S-19°02'11"-W

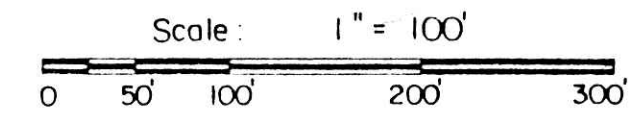

Grantor: Merle W. & Marilyn R. Hood
Deed Vol. 201, Pg. 66

I Certify This Survey And Plat To Be Correct To The Best Of My Knowledge.

Date: 7/17/89
Ronald G. Rudolph PS. No. 6449
R.G. RUDOLPH SURVEYING, INC.
405 W. Liberty St.
Wooster, Ohio 44691

REC'D. MAR 11 1991
AT 1:46 O'CLOCK PM
RECORDED MAR 12 1991
Plat VOL 13 PG. 129
Holmes Co. Ohio Fee: \$21.60
Sally Miller Recorder

Job No. 3364

Deed Vol. 250 Page 586

PLAT APPROVED
3-11-91

SE Corner of
W. Half of NE Qtr of
Section 22
T-9-N, R-7-W