

HOLMES COUNTY, OHIO PRAIRIE TWP. SEC.10, T-13-N, R-13-W

QUANTITIES	
Calc. <i>R.C.Y.</i>	Chkd. <i>D.C.L.</i>
Date: 6-27-89	Date: 6-22-89

CALC BY: _____	DATE: _____	HOL-83-1387	OHIO REGION 5
CHKD BY: _____	DATE: _____	STATE PROJECT	11978(0)
FEDERAL PROJECT			

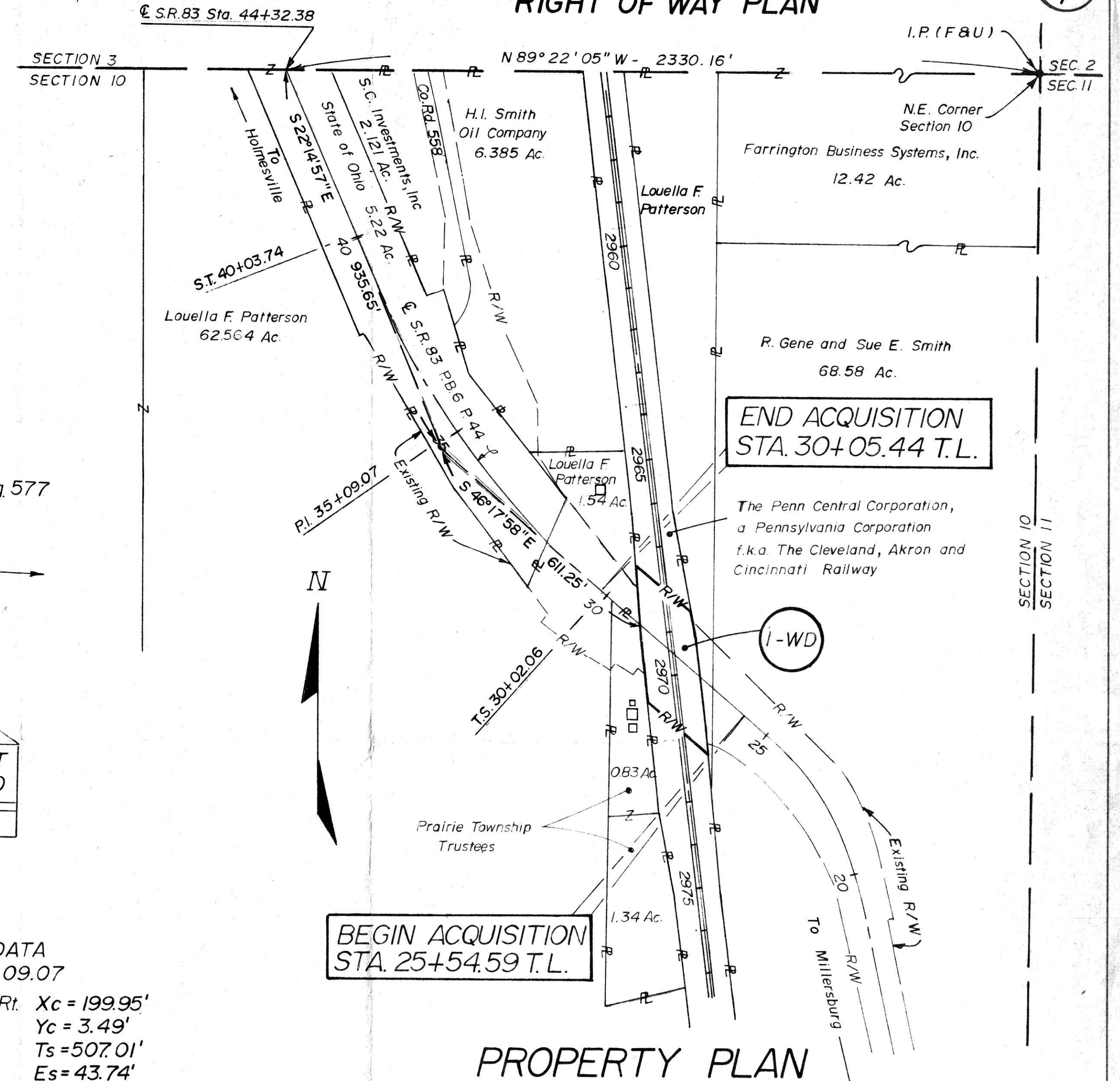
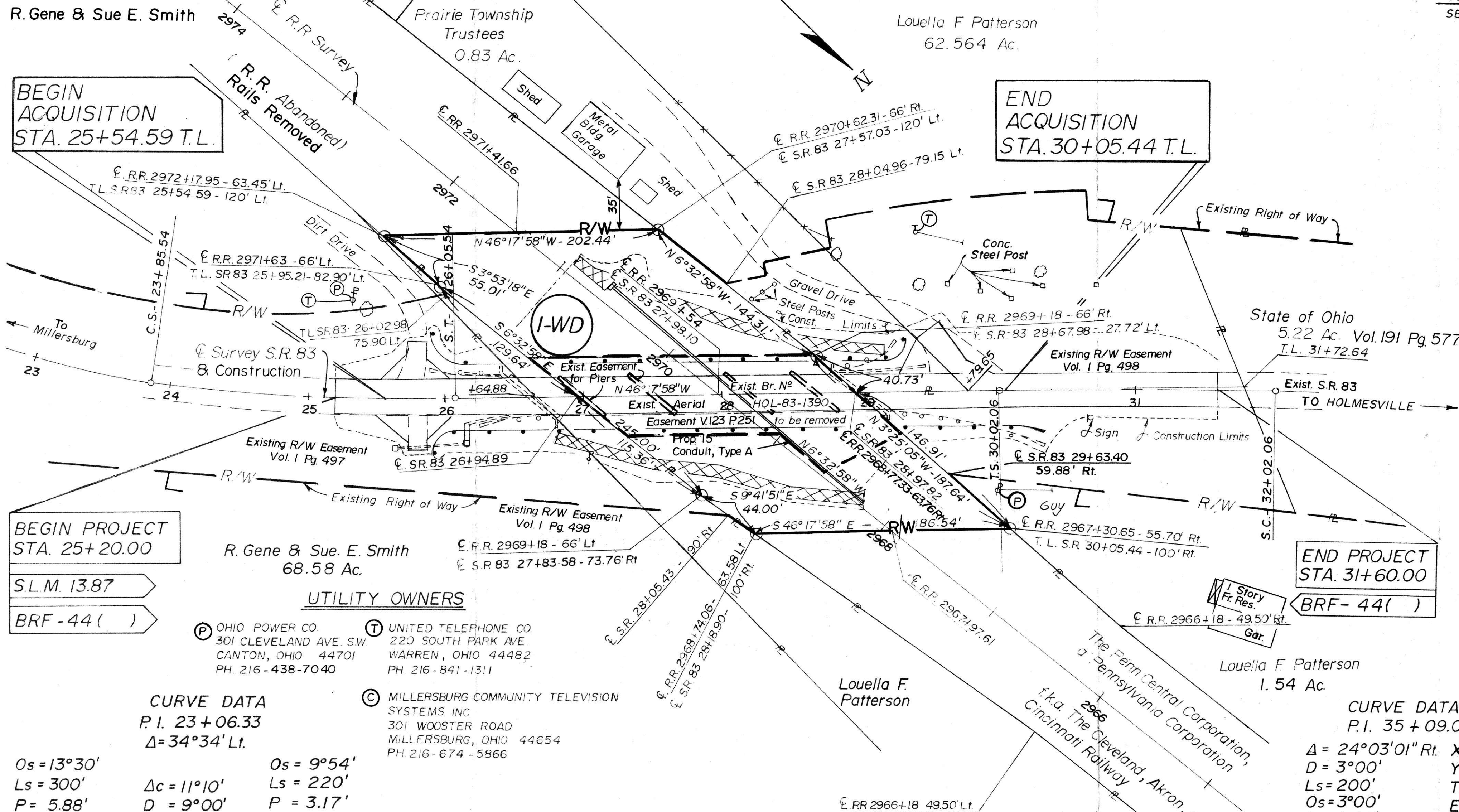
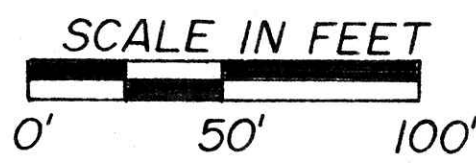

BEGIN PROJECT STA. 25+20.00
S.L.M. 13.87
BRF-44()

CURVE DATA
P.I. 23+06.33
Δ = 34°34' Lt.

Os = 13°30'	Δc = 11°10'	Os = 9°54'
Ls = 300'	D = 9°00'	Ls = 220'
P = 5.88'	Lc = 124.07'	P = 3.17'
Xc = 298.34'	R = 636.62'	Xc = 219.34'
Yc = 23.47'		Yc = 12.64'
Ts = 344.86'		Ts = 313.17'

CURVE DATA
P.I. 35+09.07

Δ = 24°03'01" Rt.	Xc = 199.95'
D = 3°00'	Yc = 3.49'
Ls = 200'	Ts = 507.01'
Os = 3°00'	Es = 43.74'
P = 0.87'	Lc = 601.68'
K = 99.99'	R = 1909.86'

NOTE: RAILROAD VALUATION STATIONS SHOWN ARE REFERRED TO THOSE SHOWN ON RAILROAD R/W MAP V-10 SH. NO. 29

○ DENOTES IRON PIN SET
Note: Iron Pins set on this sheet = 7 (Quantity Carried to General Summary)

TOTAL NUMBER OF
 1 OWNERSHIPS
 0 TOTAL TAKES
 0 OWNERSHIPS WITH STRUCTURES INVOLVED
 0 OWNERSHIPS WITH "P" ITEMS

SUMMARY OF ADDITIONAL RIGHT OF WAY

NOTE: RECORD AREA AFTER OUTSALES MINUS TOTAL P.R.O. MINUS NET TAKE EQUALS NET RESIDUE.

ALL AREAS IN ACRES UNLESS OTHERWISE NOTED



APR 24 1990
APR 25 1990
REVISIONS COMPLETED BY DATE
6-27-89

PARCEL	OWNER	SHEET NO.	OWNERS RECORD		RECORD AREA	TOTAL P.R.O.	GROSS TAKE	P.R.O. IN TAKE	NET TAKE	STRUC-TURE	NET RESIDUE		TYPE FUND	REMARKS AND PERSONALTY	AS ACQUIRED	
			BOOK	PAGE							LEFT	RIGHT			BOOK	PAGE
I-WD	The Penn Central Corporation, a Pennsylvania Corporation, f.k.a. The Cleveland, Akron, and Cincinnati Railway		*	See Remarks	339.17	0.011	1.016	0.011	1.005		293.480	44.674	STATE	* AREA TO BE ACQUIRED IS FROM A 4.60 ACRE TRACT. RECORD AREA FOR THIS TRACT IS FOUND IN VOL 41 PG. 572. RESIDUES AFTER NET TAKE OF 1.005 AC. ARE 0.90 AC. LT. AND 2.70 AC. RT. FOR THE 4.60 AC. TRACT. DEED BOOK REFERENCES FOR THE BALANCE OF THE RECORD AREA ARE TOO NUMEROUS TO MENTION.		