

HOLMES COUNTY

BERLIN TOWNSHIP

LOT 21, 4TH QTR., T-9-N, R-6-W

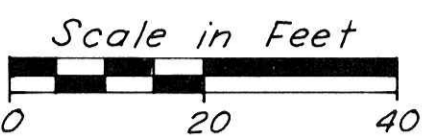

Ann Margaret Guggisburg
(2.36 Ac.)

CURVE DATA

P.I. STA 19+75.11
 $\Delta = 7^{\circ}43'30''$ Lt.
 $D^c = 5^{\circ}09'00''$
 $R = 1112.54'$
 $T = 75.11'$
 $L = 150.00'$
 $E = 2.53'$

CURVE DATA

P.I. STA. 18+13.24
 $\Delta = 15^{\circ}45'00''$ Lt.
 $D^c = 9^{\circ}01'08''$
 $R = 635.29'$
 $T = 87.87'$
 $L = 174.63'$
 $E = 6.05'$

Calc. By: <u>RLV</u>	FHWA REGION	STATE	STATE PROJECT
Date: <u>7-27-87</u>	5	OHIO	119640
Chkd. By: <u>D.C.L.</u>			
Date: <u>7-28-87</u>			

HOL-557-7.71

RIGHT OF WAY PLAN

David D. & Mary Miller
(27.6644 Ac.)

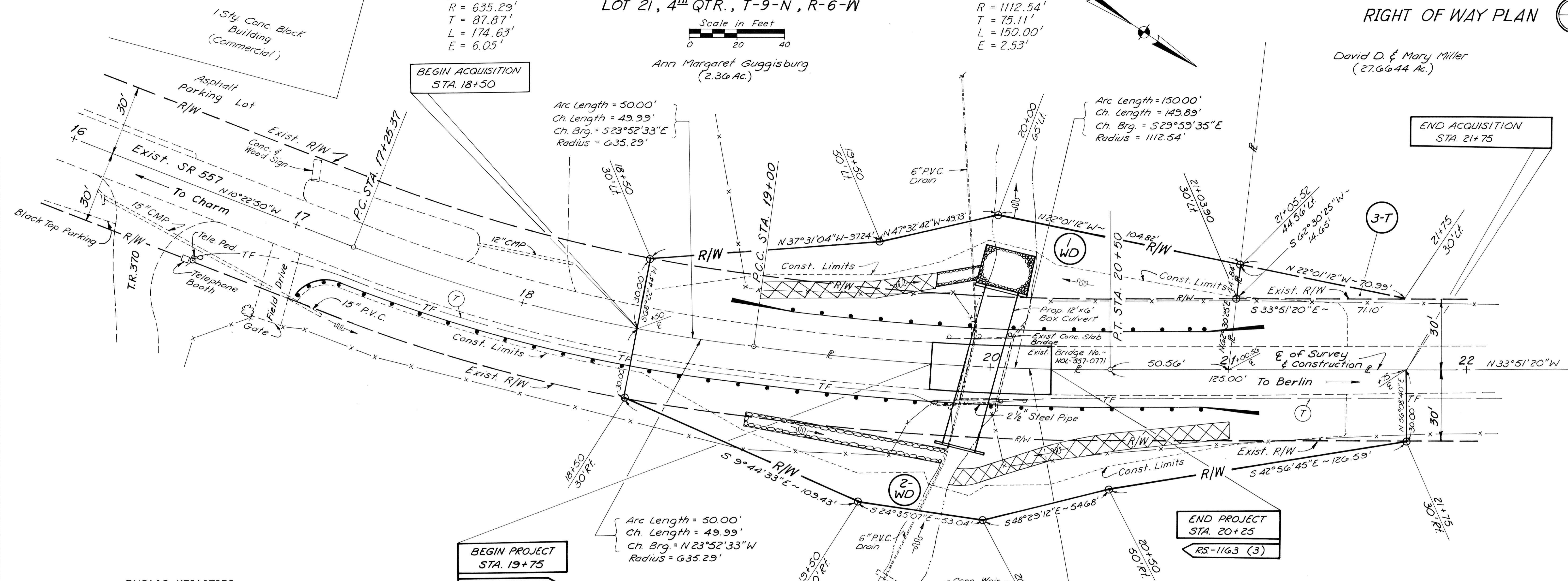

PUBLIC UTILITIES

UTILITIES & IDENTIFIER	OWNERS
TELEPHONE (T)	GENERAL TELEPHONE CO. OF OHIO 715 COMMERCIAL PARKWAY DOVER, OHIO 44622 PHONE (216) 364-0363

⊙ - INDICATES IRON PIN SET
 NOTE: IRON PINS SET THIS SHEET 10
 QUANTITY CARRIED TO GENERAL SUMMARY

UNDERGROUND UTILITIES
 THE LOCATIONS OF THE UNDERGROUND UTILITIES SHOWN ON THE PLANS ARE AS OBTAINED FROM THE OWNER'S OF THE UTILITY AS REQUIRED BY SECTION 153.64 ORC.

SUMMARY OF ADDITIONAL RIGHT OF WAY

NOTE: All areas in acres unless otherwise noted.

NOTE:

Record area after outsales minus Total P.R.O. minus Net Take equals Net Residue.

TOTAL NUMBER OF OWNERSHIPS	3
TOTAL TAKES	0
OWNERSHIPS WITH STRUCTURES INVOLVED	0
OWNERSHIPS WITH "P" ITEMS	0

PARCEL	OWNER	SHEET NO.	OWNERS RECORD		RECORD AREA	TOTAL P.R.O.	GROSS TAKE	P.R.O. IN TAKE	NET TAKE	STRUC-TURE	NET RESIDUE		TYPE FUND	REMARKS AND PERSONALTY	AS ACQUIRED	
			BOOK	PAGE							LEFT	RIGHT			BOOK	PAGE
1-WD	Ann Margaret Guggisburg		229	560	2.3600	0.296	0.286	0.172	0.114	—	1.95	—	State	Area to be acquired is from a 2.36 Ac. Tract (Residue: 1.950 Ac.) Eight other tracts are included in the Record Area; a 0.61 Ac., 0.46 Ac., 0.603 Ac., 2.475 Ac., 0.5926 Ac., and 0.149 Ac., Vol. 229 P. 560 and 0.1012 Ac., and 0.1892 Ac., Vol. 230 P. 668.		
			229	560	4.8896	0.759	—	—	1.9273	2.2033						
			230	668	0.2904	—	—	—	0.2904	—						
			Total		7.54	1.055	0.286	0.172	0.114	—	3.877	2.4937				
2-WD	Dan N.D. Yoder and Ella Yoder		189	463	25.2086	0.799	0.359	0.226	0.133	—	24.2766	—	State	Area to be acquired is from a 25.2086 Ac. Tract (Residue: 24.2766 Ac.) Three other tracts are included in the Record Area; a 78.5 Ac., 12.5 Ac., and a 7.2 Ac. Tract Vol. 189 P. 463		
					112.64	—	—	—	112.64	—						
					Total	137.8486	0.799	0.359	0.226	0.133	—	136.9166				
					112.64	—	—	—	—	—	112.64	—				
3-T	David D. Miller and Mary Miller		219	580	87.6644	4.19	0.012	—	0.012	—	25.514	57.960	State	Area to be acquired is from a 27.6644 Ac. Tract (Residue: 27.6524) Four other tracts are included in the Record Area, 5.35 Ac., 4.85 Ac., 24.65 Ac., and a 25.15 Ac. Tract Vol. 219 P. 580.		
														To do necessary grading and to provide Work Area.		

166434		
REC'D: JAN 17 1990		
AT 12:17 O'CLOCK PM		
RECORDED: JAN 18 1990		
Plot VOL 13 PG 93		
Holmes Co. Ohio Fee: 24.30		
Richard Horn Recorder		
Wed Vol. 245 Page 932		
REVISIONS	BY	DATE
PLAN COMPLETED		7-28-87