

165191

James & Joyce Craskey
I. Pipe Fd V. 158 P. 6
1970 I.P. set 1970

Stone at N.E. crnr
S.W. 1/4 Sec. 21
T 8 N, R 7 W

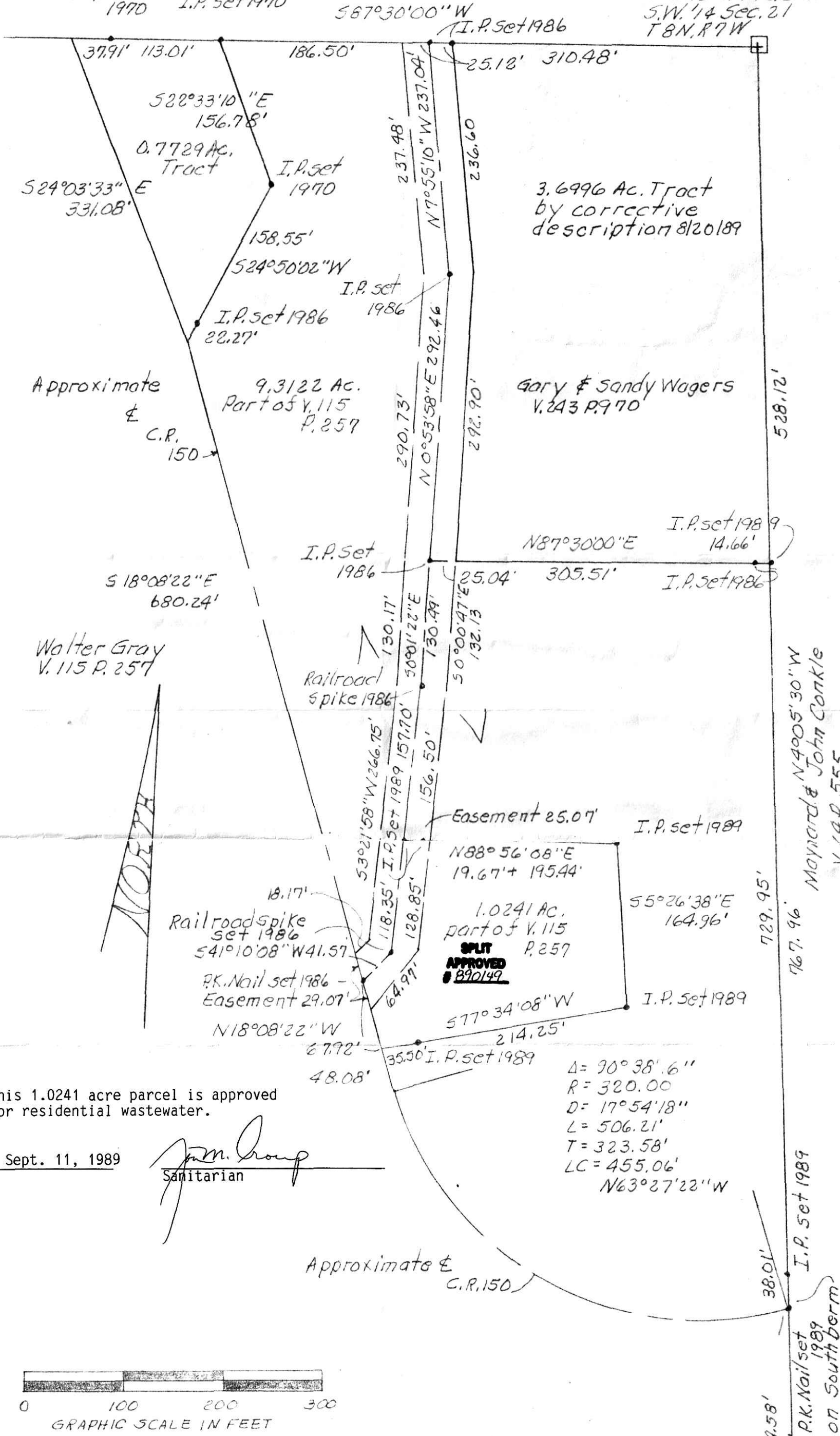

This 1.0241 acre parcel is approved for residential wastewater.

Sept. 11, 1989

J.M. Group
Sanitarian

$\Delta = 90^{\circ}38'6''$
 $R = 320.00$
 $D = 17^{\circ}54'18''$
 $L = 506.21'$
 $T = 323.58'$
 $LC = 455.06'$
 $N63^{\circ}27'22''W$

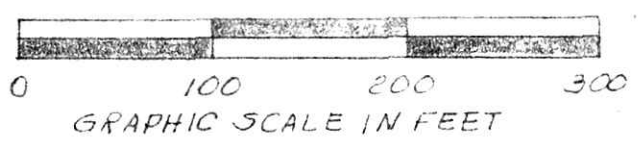

PLAT OF A SURVEY
in
Sec. 21, T 8 N, R 7 W, of
Mechanic Twp., Hol. Co.,
Ohio.
Robert L. Kasner

P.S. 5193
P.E. 28820
8/19/89



Pin Found on line
From McVay Plat 2

165191

Rec'd. SEP 21 1989 AT 2:17 O'CLOCK PM
Recorded SEP 22 1989 Holmes Co. Ohio Fee \$8.10
Plot Vol. 13 Pg. 81 Recorder Richard Grawen

Deed Vol. 244 Page 772 & 775
918