

PAINT TOWNSHIP
HOLMES COUNTY, OHIO
LOTS 5 & 6, 4TH QTR., T-10, R-5

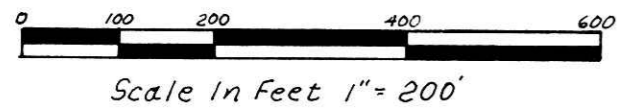

163987

DETAIL PARCEL "A"
Resurvey Of Parcel 2 Of
Tract 1 Deed Vol. 228, Pg. 175
Scale 1" = 50'

- Stone Found
- Iron Pin Found
- Iron Pin Set - 5/8" Rebar With Yellow Cap Marked "LONG SURVEYING INC."

Bearings Assumed

References:
Survey Book 5, Pg. 91
Survey Book 2, Pg. 120
Plat Vol. 4, Pg. 66
Plat Vol. 10, Pg. 826
Deed Vol. 95, Pg. 608
Deed Vol. 43, Pg. 147
Deeds Shown

I Certify This Survey To Be Correct
To The Best Of My Knowledge.
Donald G. Long April 19, 1989
Donald G. Long P.S. 7115
LONG SURVEYING INC. Revised 5-15-89
13301 T.R. 503
Big Prairie Ohio 44611

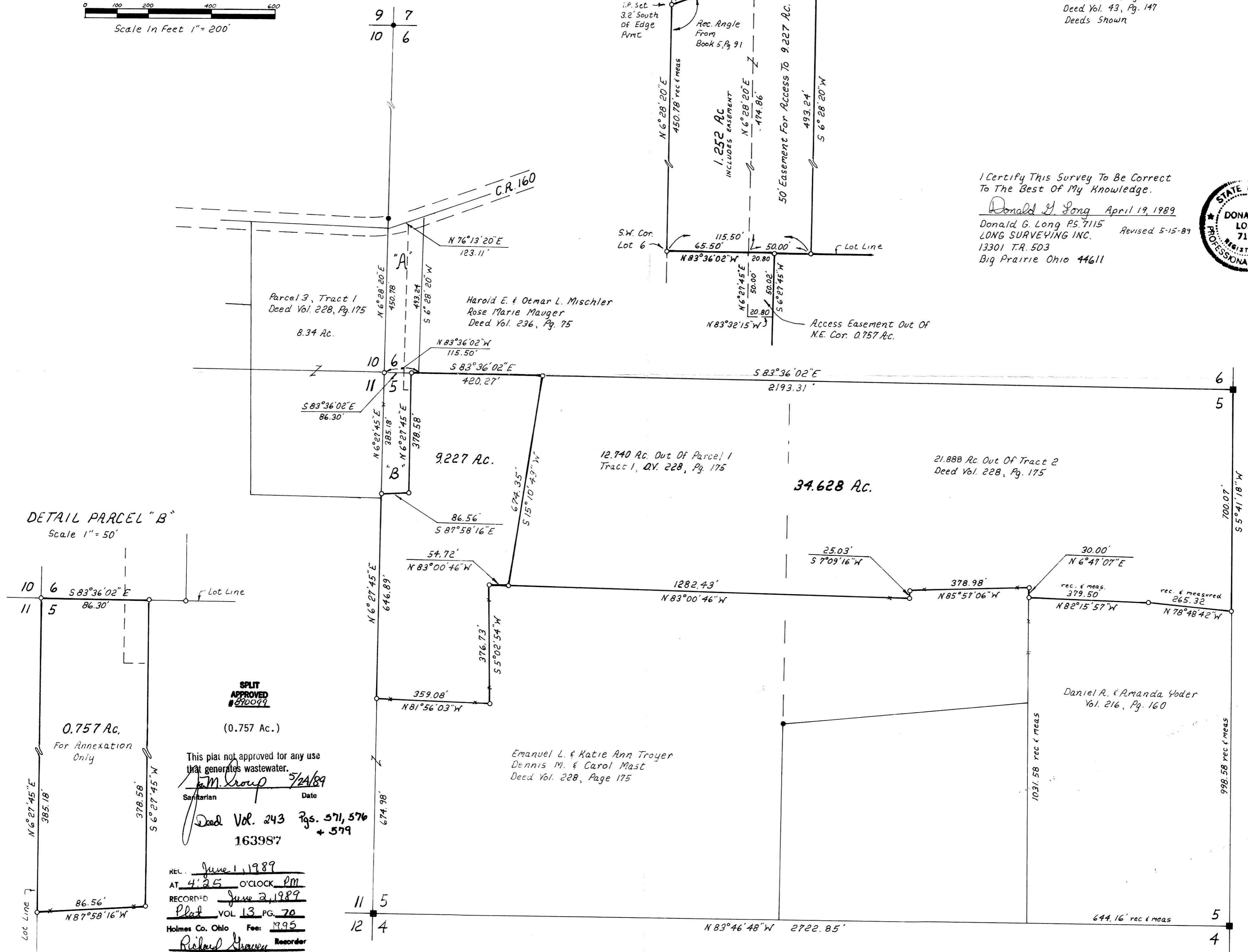

DETAIL PARCEL "B"
Scale 1" = 50'

SPLIT
APPROVED
#890099

This plat not approved for any use
that generates wastewater.
J.M. Group 5/24/89
Sanitarian Date
Deed Vol. 243 Pgs. 571, 576
+ 579
163987

REC. June 1, 1989
AT 4:25 O'CLOCK PM
RECORDED June 2, 1989
Plat VOL 13 PG. 70
Holmes Co. Ohio Fee: 17.95
Richard Shaver Recorder

Emanuel L. & Katie Ann Troyer
Dennis M. & Carol Mast
Deed Vol. 228, Page 175

Daniel R. & Amanda Yoder
Vol. 216, Pg. 160

11 5
12 4

6
5
700.07'
S 5° 41' 18" W
5
4