

SURVEY PLAT of a 1.041 ACRE PARCEL

NE QUARTER of SECTION 22
T-9-N, R-7-W - HARDY TWP
Village of Millersburg
HOLMES COUNTY, OHIO

CURVE DATA

Ⓐ R=3906.53'
Δ=0°34'00"
L=175.00'
Chd=174.99'
S-19°02'11"-W

Ⓑ R=3906.53'
Δ=0°52'45"
L=59.95'
Chd=59.95'
N-20°45'34"-E

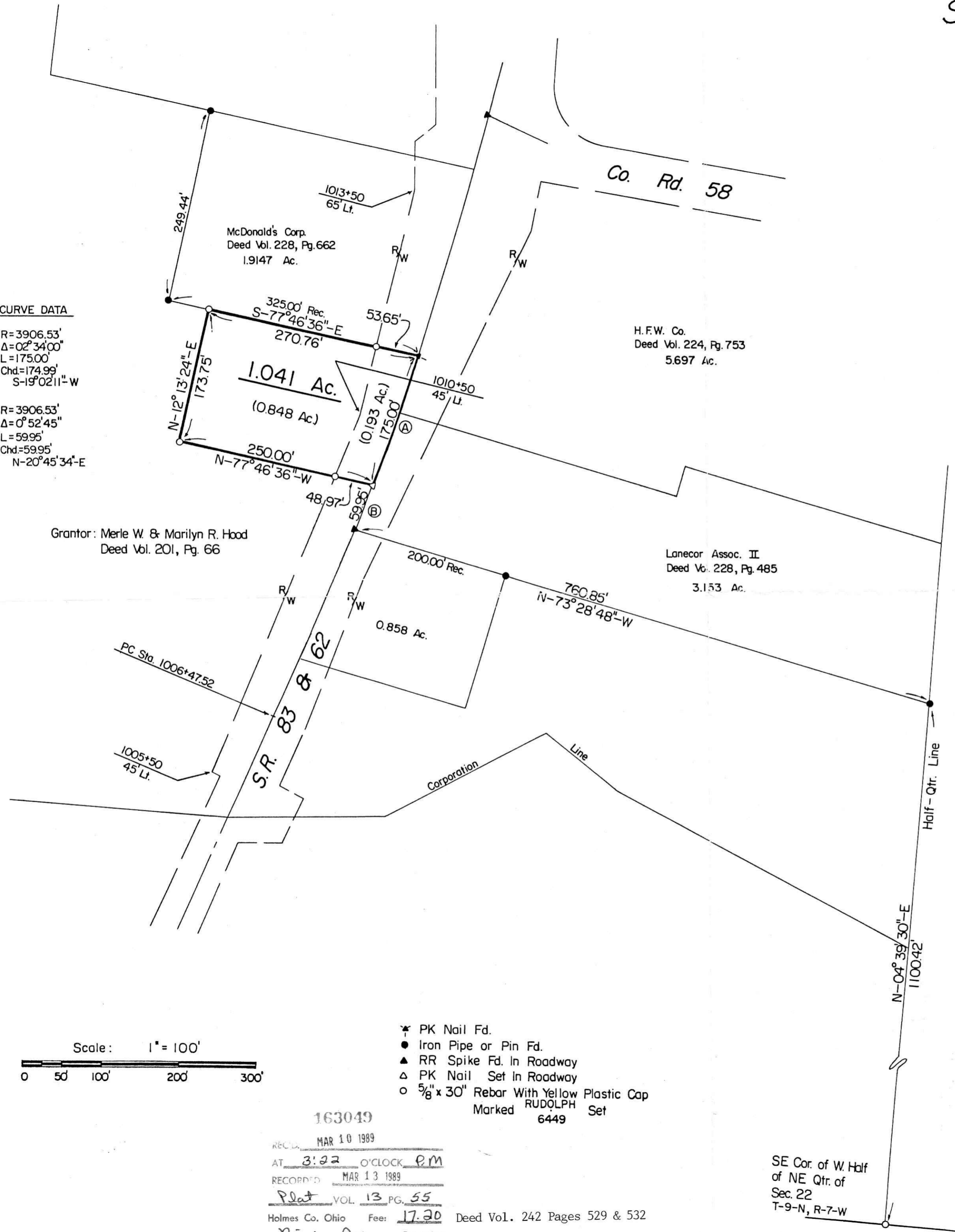

Grantor: Merle W. & Marilyn R. Hood
Deed Vol. 201, Pg. 66

H.F.W. Co.
Deed Vol. 224, Pg. 753
5.697 Ac.

Lanecor Assoc. II
Deed Vol. 228, Pg. 485
3.153 Ac.

References

- Plat Vol. 3, Pg. 93
- Plat Vol. 4, Pg. 38
- Plat Vol. 10, Pg. 376
- Plat Vol. 11, Pg. 41
- HOL-62-(19.04-19.07)
- Previous R.G.R. Surveys

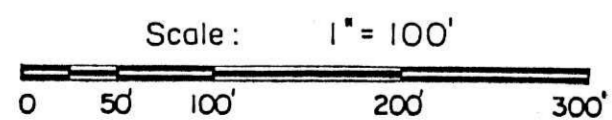

- * PK Nail Fd.
- Iron Pipe or Pin Fd.
- ▲ RR Spike Fd. in Roadway
- △ PK Nail Set in Roadway
- 5/8" x 30" Rebar With Yellow Plastic Cap Marked RUDOLPH Set 6449

163049
REC'D MAR 10 1989
AT 3:22 O'CLOCK PM
RECORDED MAR 13 1989
Plat VOL 13 PG 55
Holmes Co. Ohio Fee: 17.20
Richard Bruner Recorder

Deed Vol. 242 Pages 529 & 532



I Certify This Survey And Plat To Be Correct To The Best Of My Knowledge

11-16-88
Date
Ronald G. Rudolph P.S. No. 6449
R.G. RUDOLPH SURVEYING, Inc.
405 W. Liberty St.
Wooster, Ohio 44691

LOT SPLIT APPROVED BY MILLERSBURG VILLAGE

Mar 14 1988
Mary Ellen Seid, cler.

Job No. 3364

SE Cor. of W. Half
of NE Qtr. of
Sec. 22
T-9-N, R-7-W