

SURVEY PLAT of a 16.083 ACRE PARCEL

SE QUARTER of SECTION 28  
T-14-N, R-13-W  
Prairie Township  
HOLMES COUNTY, OHIO

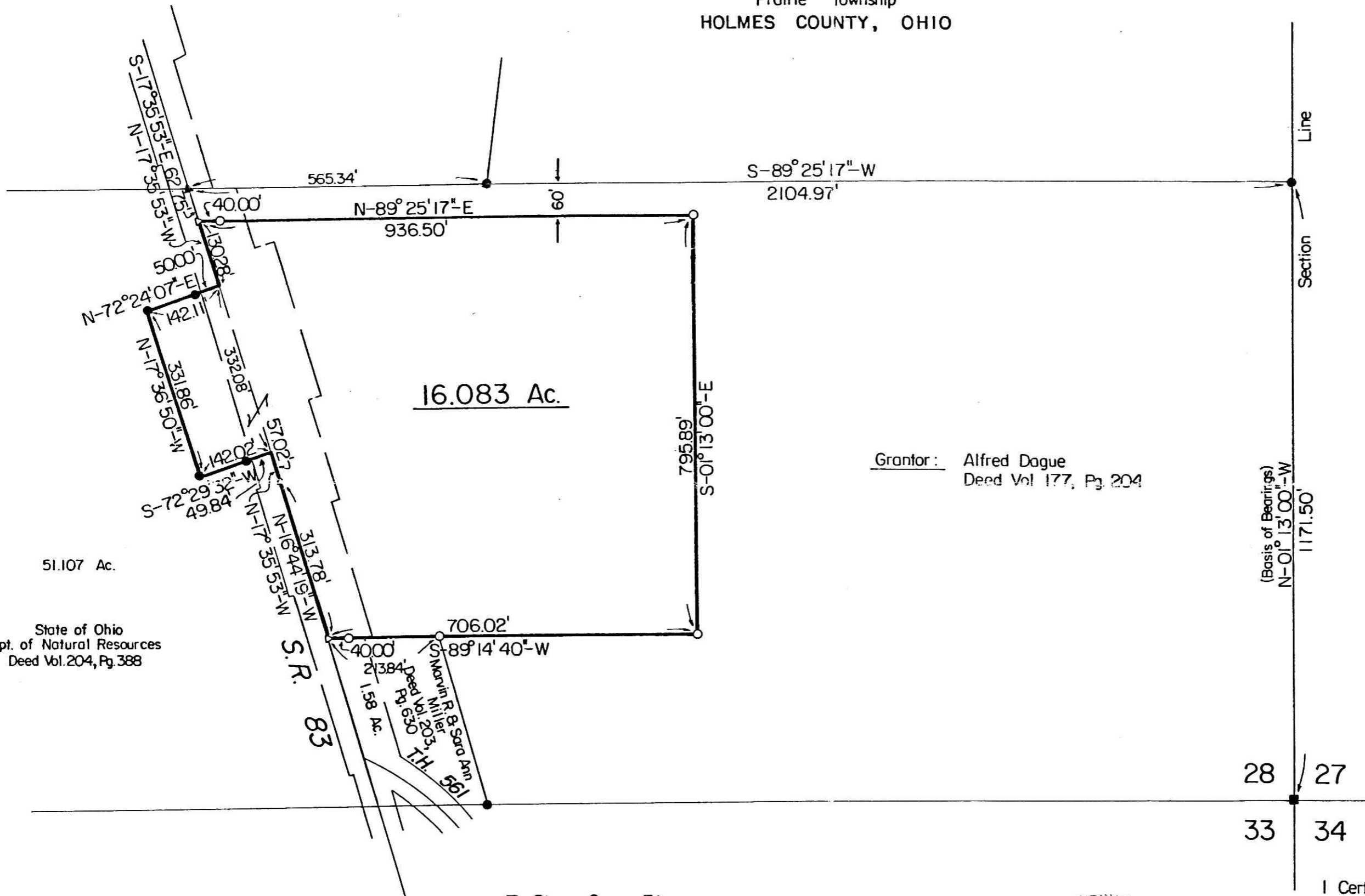

Grantor: Alfred Dague  
Deed Vol 177, Pg 204

Line  
Section  
28  
27  
33  
34  
(Basis of Bearings)  
N-01°13'00\"/>



State of Ohio  
Dept. of Natural Resources  
Deed Vol. 204, Pg 388

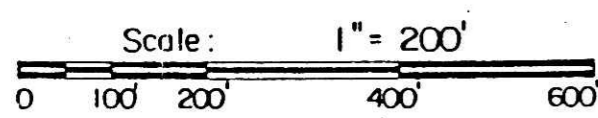

162607

- Stone Corner Fd.
- ⚡ PK Spike Set In Roadway
- Iron Pipe or Pin Fd.
- 5/8" x 30" Rebar With Yellow Plastic Cap Marked RUDOLPH Set 6449



I Certify This Survey And Plat To Be Correct To The Best Of My Knowledge.

1/18/89  
Date  
Ronald G. Rudolph P.S. No. 6449  
R.G. RUDOLPH SURVEYING, INC.  
405 W. Liberty St.  
Wooster, Ohio 44691

Job No. 3454

rec'd. JAN 27 1989 at 2:38 o'clock pm  
Recorded JAN 30 1989 Holmes Co. Ohio Fee: \$10.20 Deed Vol. 242 Page 113  
Plat Vol. 13 Pg. 50 Recorder Richard Craven