

162279

KILLBUCK TOWNSHIP
N.E. QTR. SECTION 7
S.E. QTR. SECTION 4
T-8 N R-7 W
HOLMES COUNTY, OHIO

4 4
7 7

S 85° 48' 56" E
SECTION LINE 7
1336.20'

N 28° 51' 23" E
77.39'
53.04'
S 3° 03' 27" W
242.32'

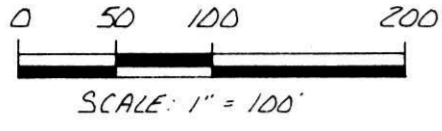

- STONE FOUND
- IRON PIN FOUND
- REBAR SET
- 5/8" REBAR WITH I.D. CAP SET
I.D. CAP MARKED "BAKER 6938"

REFERENCES:
PLAT VOL. 8 PAGE 447
VARIOUS DEED AS SHOWN
BEARINGS ASSUMED

(1.967 Ac.)

This plat not approved for any use
that generates wastewater.
Dennis B. Murray 12/28/88
Sanitarian Date

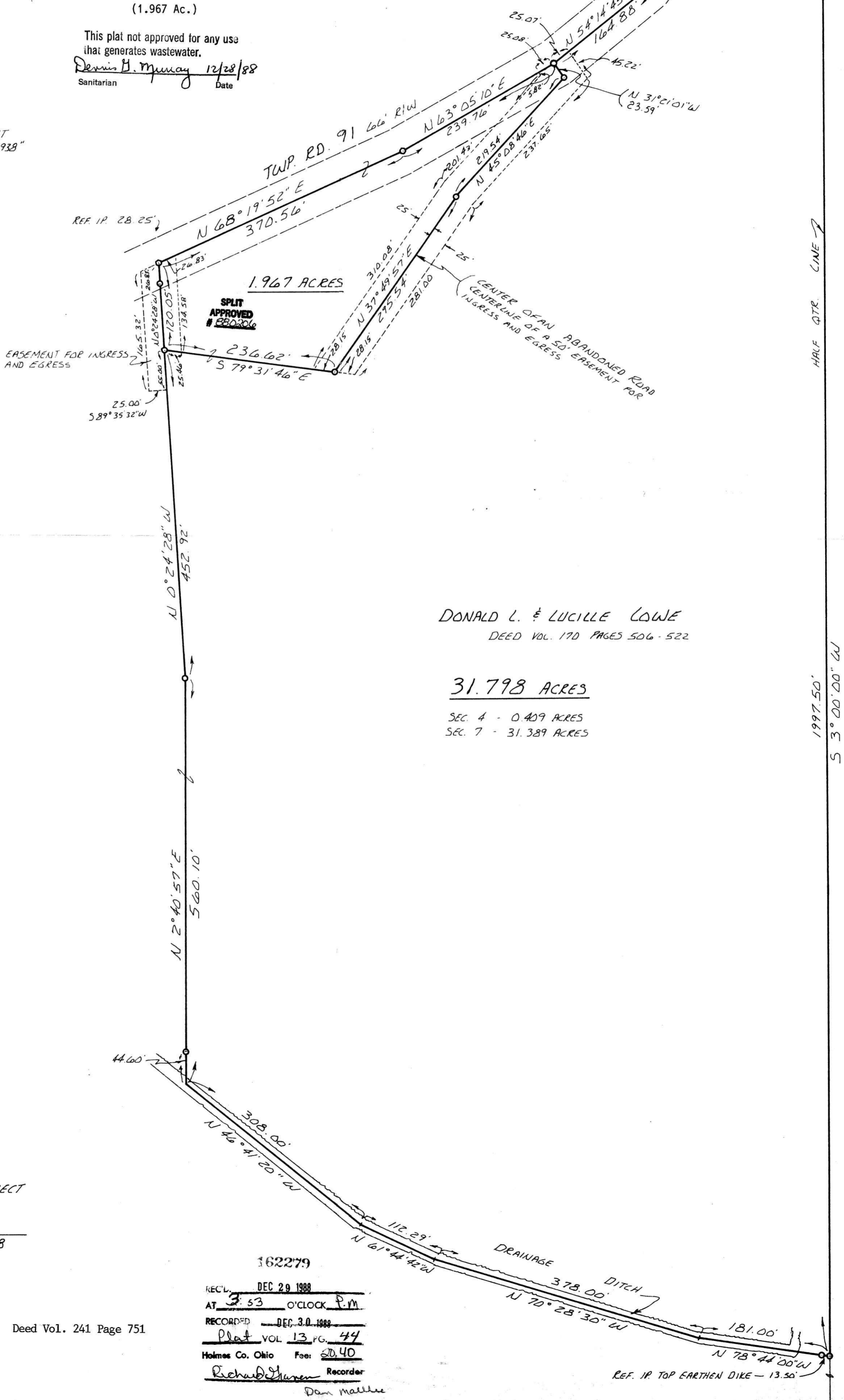

DONALD L. & LUCILLE LOWE
DEED VOL. 170 PAGES 506-522

31.798 ACRES

SEC. 4 - 0.409 ACRES
SEC. 7 - 31.389 ACRES



I CERTIFY THIS SURVEY TO BE CORRECT
TO THE BEST OF MY KNOWLEDGE.

Donald C. Baker

DONALD C. BAKER P.S. 6938
4321 T.R. 252
GLENMONT, OH.

AUGUST 26, 1987

Deed Vol. 241 Page 751

162279

REC'D DEC 29 1988
AT 3:53 O'CLOCK P.M.
RECORDED DEC 30 1988
Plat VOL 13 PG. 44
Holmes Co. Ohio Fee: \$0.40
Richard Shuman Recorder
Dan Matthee

KENNETH E. MILLER 200-403

1997.50'
S 3° 00' 00" W

REF. IR. TOP EARTHEN DIKE - 13.50'