

### SURVEY of a 7.993 ACRE PARCEL

NW QTR. SEC. 14  
T-17-N, R-14-W  
Ripley Township  
HOLMES COUNTY, OHIO

For Grantor - Paul O. Taggart  
Vol. 191, Pg. 62



Scale: 1" = 100'

#### References

- Deed Vol. 191, Pg. 62
- Deed Vol. 178, Pg. 184
- Deed Vol. 173, Pg. 49

- - Stone Fd.
- - Iron Corners Fd.
- - 5/8" x 30" Rebar with Yellow Plastic Cap Marked RUDOLPH 6449 Set



I Certify This Survey And Plat To Be Correct To The Best Of My Knowledge.

4-6-82 *Ronald G. Rudolph*

Date Ronald G. Rudolph - Reg. Surv. 6449  
R.G. RUDOLPH SURVEYING, Inc.  
1175 Summerset Dr.  
Wooster, Ohio 44691

Job No. 750

"A" - SW Corner of NW Qtr. of Sec. 14  
Pointed Granite Stone Standing on Edge Fd. 1' S. of Fence Cor., Set Rebar & Cap on N. Side

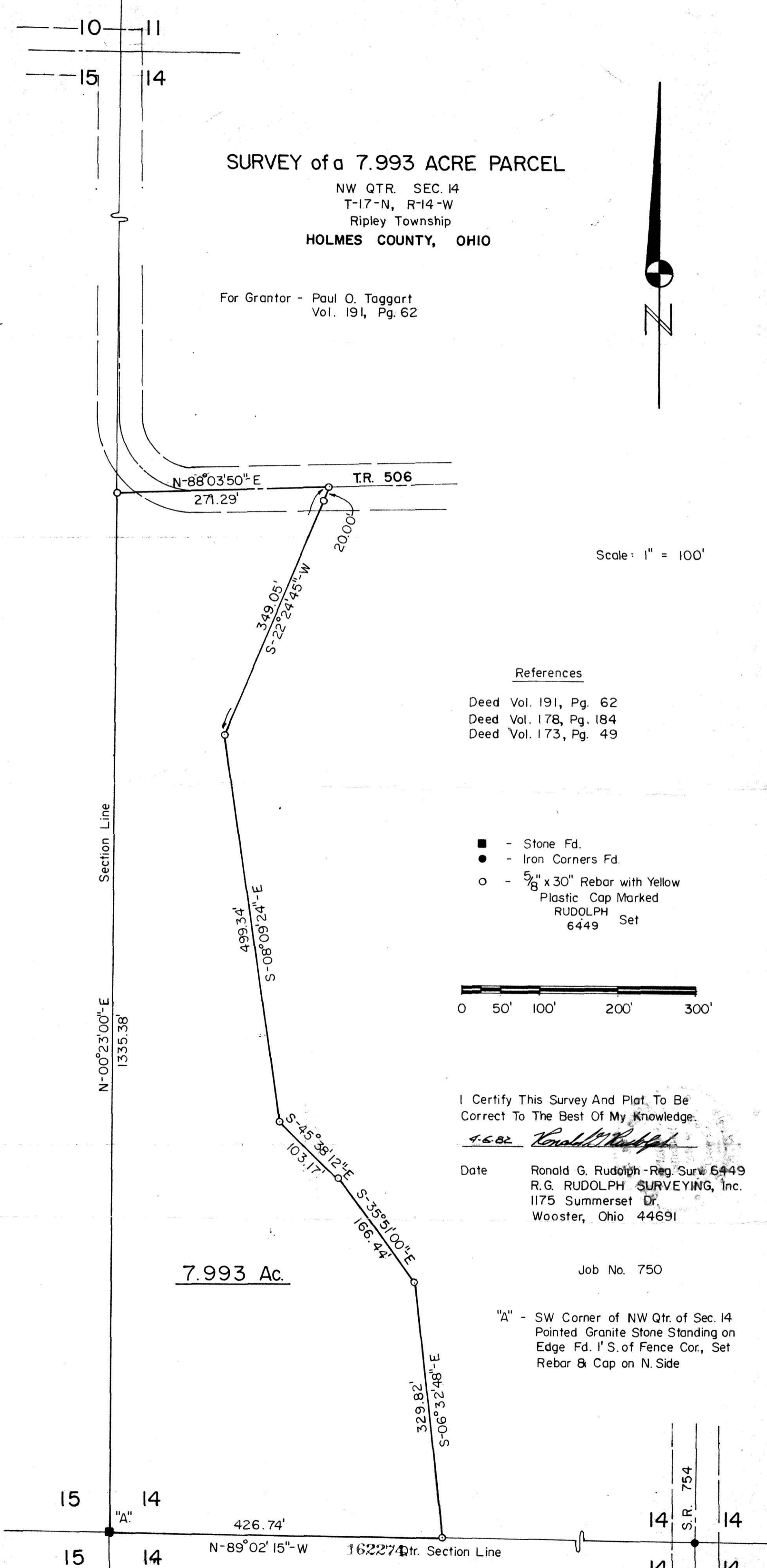

7.993 Ac.

15 14  
15 14  
"A"

426.74' N-89°02'15"-W 162274 Tr. Section Line

14 14  
S.R. 754  
14 14

REC'D. DEC 29 1988 2:38 P.M.  
 Recorded *Dec 30 1988* Holmes Co. Ohio Fees *11.00*  
 Plat Vol. 13 Pg. 42 Recorder *Richard Haven*  
*Jane*