

160077

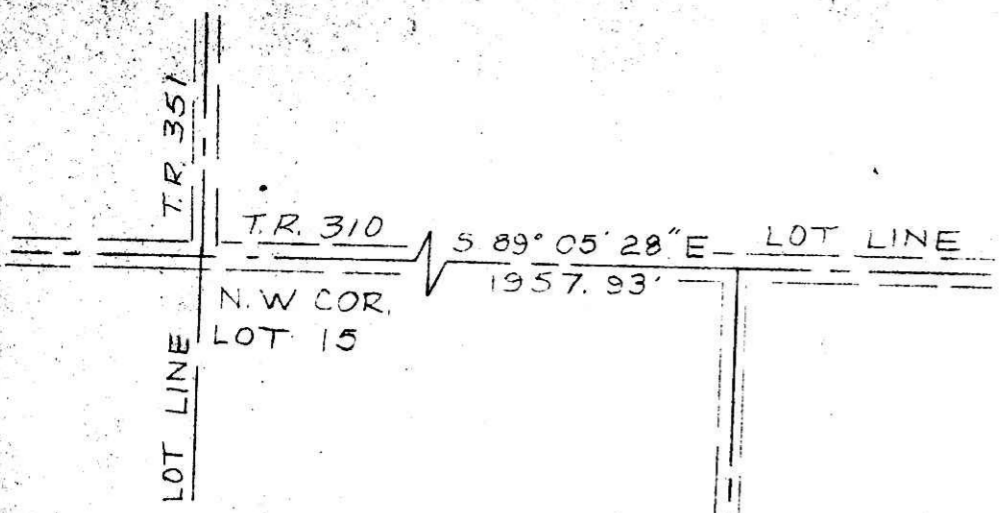

• = Set 3/4" X 30" Rebar with aluminum cap  
 ◦ = Recovered 1" rebar

Research Data:  
 Deeds: 143/153 205/614 165/283 189/656

HOLMES COUNTY HEALTH DEPT.  
 2 HOSPITAL DRIVE  
 MILLERSBURG, OHIO 44654

*This Site approved  
 for installation  
 of wastewater  
 treatment  
 system*  
 7 June 88

E. & M.L.  
 YODER  
 205/614

Boundary Survey  
 for  
 Raymond Miller  
 in  
 Lot 15, Fourth Quarter  
 Range 6W, Township 9N  
 Berlin Township  
 Holmes County  
 Ohio

Scale: 1" = 100' April 12, 1988

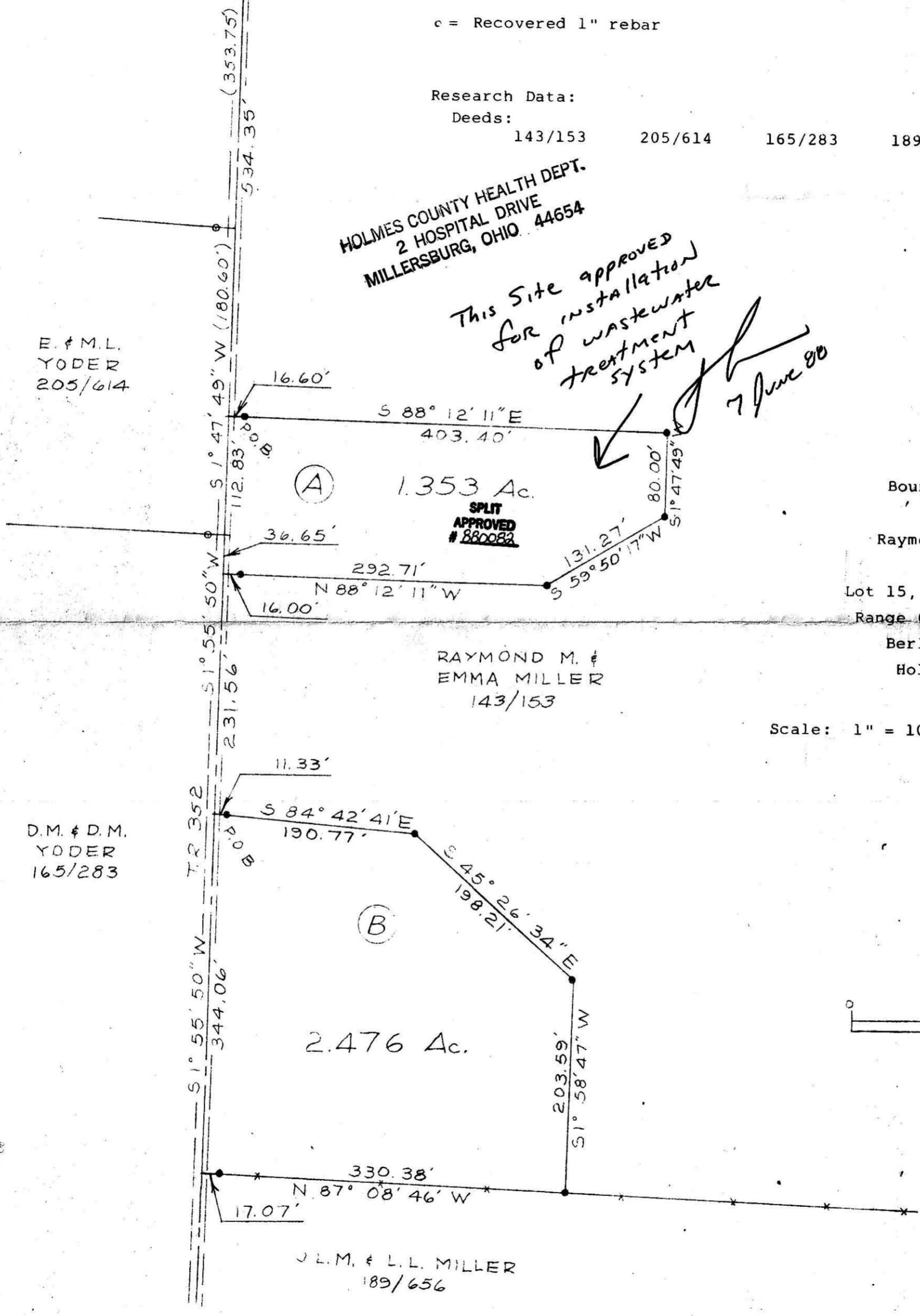
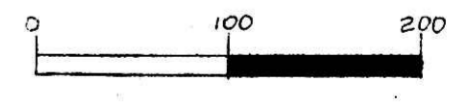

RAYMOND M. &  
 EMMA MILLER  
 143/153

D.M. & D.M.  
 YODER  
 165/283

J.L.M. & L.L. MILLER  
 189/656

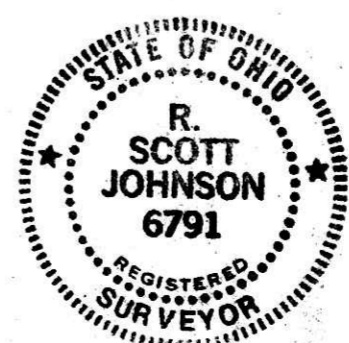

REC'D JUN 10 1988  
 AT 3:07 o'clock PM  
 RECORDED June 12, 1988  
 Plat VOL 13 PG. 5  
 Holmes Co. Ohio Fee: \$ 7.50  
 Richard Graven Recorder