

159954

WAYNE COUNTY 24
HOLMES COUNTY 25

See Way. Co. Surv. Rec. CC-124

SURVEY PLAT of a 2.000 ACRE PARCEL

NE QUARTER of SECTION 25
T-15-N, R-12-W
Salt Creek Township
HOLMES COUNTY, OHIO

Grantor: Ben J.P. Weaver
Deed Vol. 130, Pg. 235

This 2.000 Ac. plat is approved for residential wastewater.

Paul Miller
Sanitarian
5-17-88
Date

Reference Surveys
Plat Vol. 8, Pg. 119
Surv. Rec. Vol. 1, Pg. 50
Surv. Rec. Vol. 1, Pg. 183
Surv. Rec. Vol. 1, Pg. 220

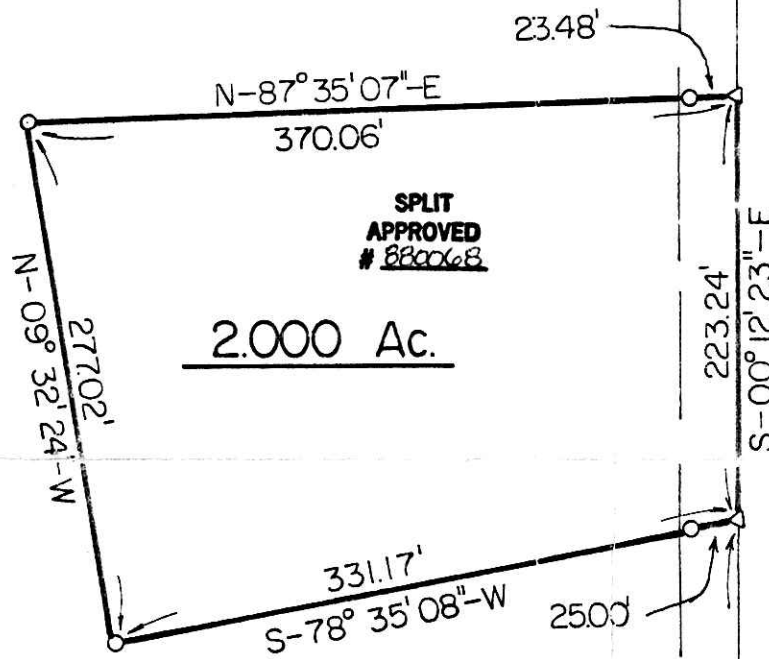
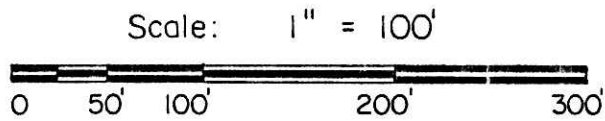

- Iron Pipe or Pin Fd.
- △ RR Spike Set In Roadway
- 5/8" x 30" Rebar With Yellow Plastic Cap Marked RUDOLPH Set 6449

Surveyed For: John Weaver
4228 C.R. 229
Fredericksburg, Oh. 44627

I Certify This Survey And Plat To Be Correct To The Best Of Knowledge.

4-1-88 *Ronald G. Rudolph*
Date Ronald G. Rudolph P.S. No. 6449
R.G. RUDOLPH SURVEYING, Inc.
405 W. Liberty St.
Wooster, Ohio 44691



Job No. 2756

Rec'd. MAY 31 1988 AT 1:43 O'clock P.M.
Recorded JUN 1 1988 Holmes Co. Ohio Fee: 10.20
Plat Vol. 13 Pg. 1 Recorder *Richard Weaver*
17X12 *Paul Miller*

159954