

177923

pd. 5.00

o = Set 3/4" X 30" rebar with aluminum Cap.

Research Data:
Deeds: 228/862 184/841

Note: This tract to go to adjoiner.

This 1.407 acre parcel is approved for residential wastewater treatment.

[Signature] 6/23/92
Sanitarian Date

SPLIT APPROVED
920136

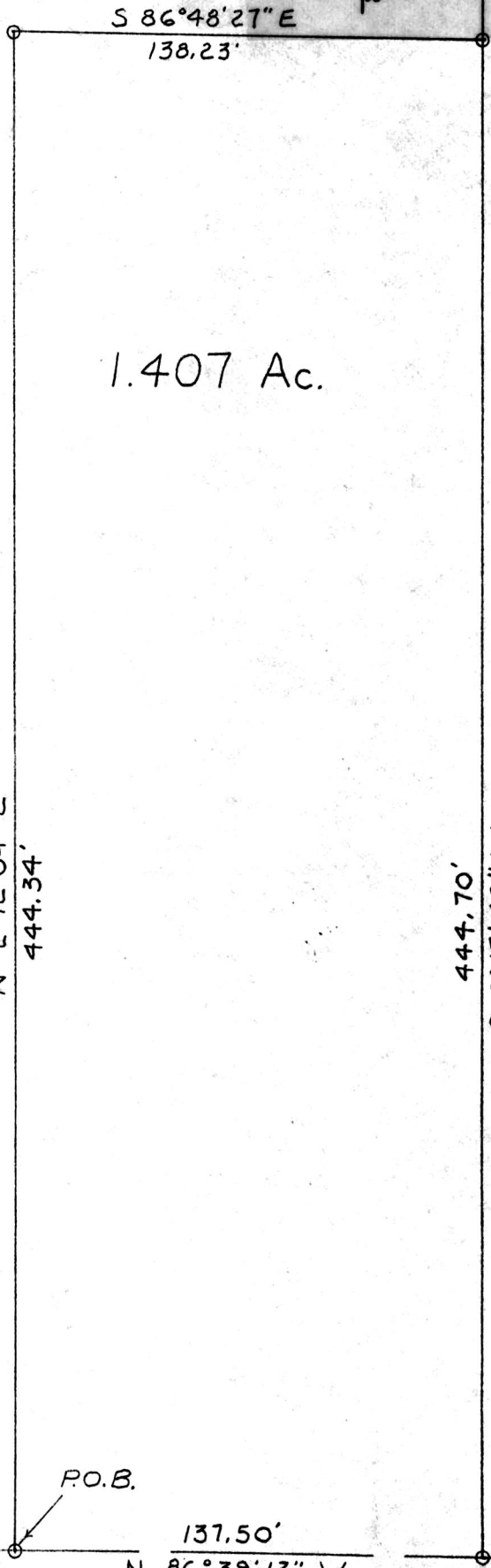

ROY & RACHEL KLINE (184/841)

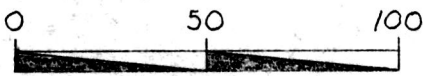

QTR. SEC. LINE

SW Cor. MENNO R. & EMMA
NE QTR. TROYER
NE QTR. 228/862
SEC. 5

NORTH BASED ON 7.5' U.S.G.S. QUADRANGLE MAP

P.O.B.

59.75' 805.06' 137.50'
S 86°39'13" E QTR. SEC. LINE N 86°39'13" W

Boundary Survey
for
Menno Troyer
in

Section 5
Range 4W, Township 8N
Walnut Creek Township
Holmes County
Ohio

177923

REC'D. JUL 20 1992
AT 4:09 O'CLOCK pm
RECORDED JUL 21 1992
Plat VOL 12 PG. 993

INDEXED

Scale: 1" = 50' May 29, 1992

Rebates Co. Ohio Fee: 5.00
Mary Ellen Signat Recorder

Deed vol 256 pg 293 Dan



PLAT APPROVED
7/20/92

Prepared By
AMERICAN PRECISION SURVEYING
450 S. 4th Street (614) 622-2783
COSHOCOTON, OHIO 43812

Bruce D. Eckelberry R.P.S.# 7103