

TRACY & MILLS, SURVEYORS

10 East Vine Street, P.O. Box 642
MOUNT VERNON, OHIO 43050

Ad 2-10

TEL. 614-397-8324

FAX: 614-397-5910

SURVEY FOR: PHILLIP & BARBARA HEINRICHS

LOCATION: PART OF THE SOUTH WEST QUARTER OF SECTION 24, T8, R9, RICHLAND TWP., HOLMES CO, OHIO

BUYER/SELLER:

Date: May 1992

o - Iron Pin Set (5/8" x 30")
● - Iron Pin Found

Scale: 1" = 120'

W. & I. Shea 28.97 ac. 225/229

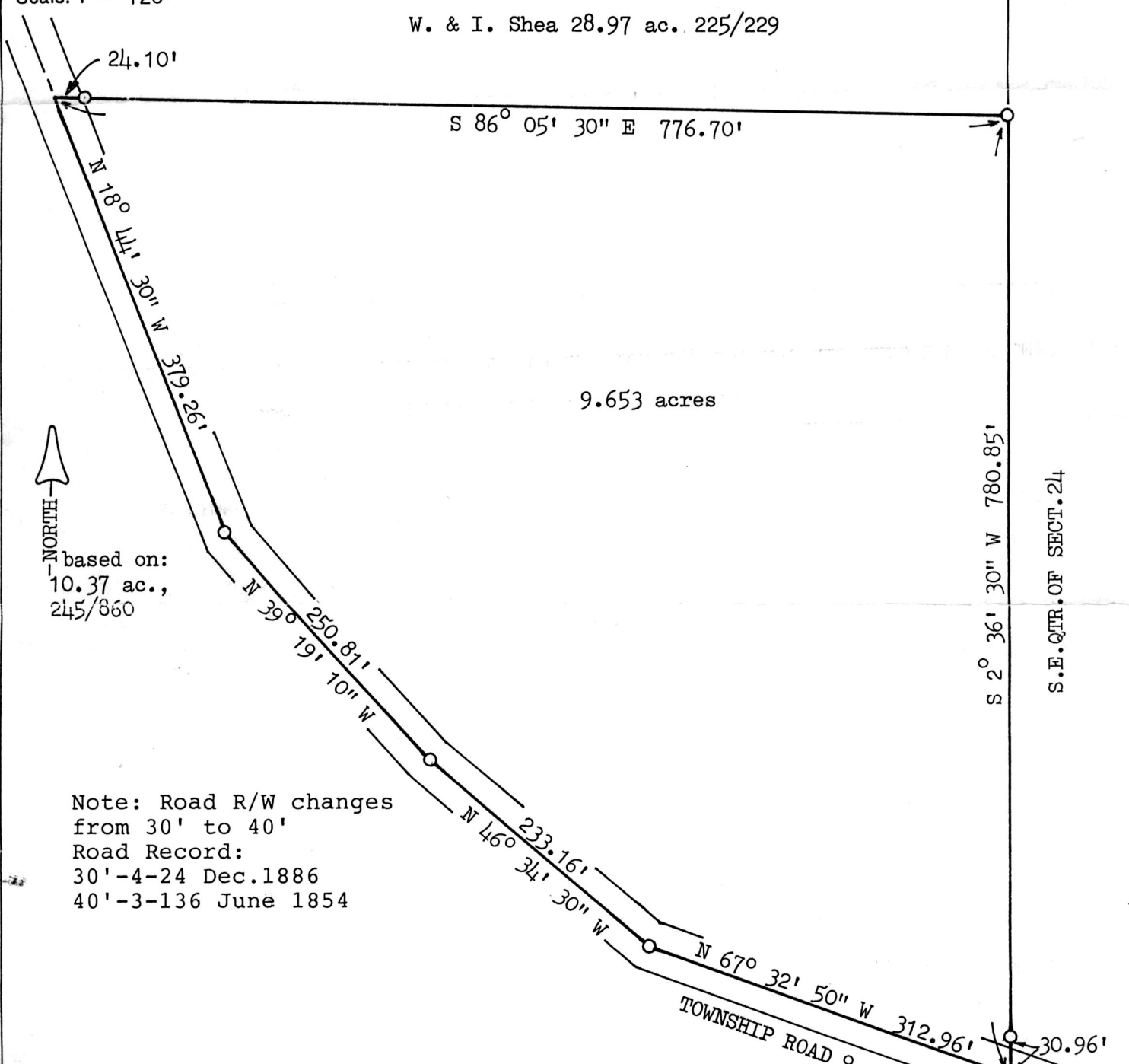

NORTH
based on:
10.37 ac.,
245/860

Note: Road R/W changes
from 30' to 40'
Road Record:
30'-4-24 Dec.1886
40'-3-136 June 1854

Part of 40 acres, Eli A. Yoder, 253/601

177743



Rec'd. JUL 09 1992

Recorded JUL 10 1992

Plat Vol. 12
Deed vol 256 pg 146

AT 11:31 O'CLOCK
Holmes Co. Ohio Fee: \$5.00
Recorder: *Mary Ellen Leggett*
Von Blanchard

S.E. cor. of S.W. Qtr. of Sect. 24
1019.65' from I.P. at S.W. cor. 0.38 ac.
N 85° 56' 35" W

CERTIFICATION: We hereby certify that the foregoing survey was prepared from actual field measurements.

PLAT APPROVED
7/2/92 B

Thomas M. Tracy, Surveyor 6399
David R. Mills, Surveyor 7157