

BERLIN MINERAL CO. V. 204, P. 198
BERLIN MINERAL CO. V. 165, P. 271

ROBERT E. MAIBACH V. 250, P. 85

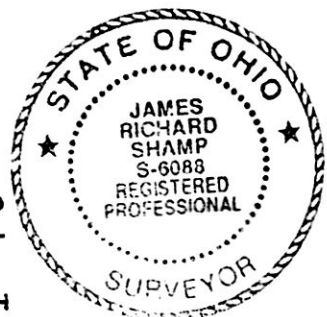

HEARTLAND Surveying

Jim Shamp
5210 Twp. Rd. 257 Millersburg, OH 44654
Phone: 216-674-4698

SURVEY		DATE	
JOHNNY MILLER, JR.		MARCH 5, 1992	
STATE	COUNTY	TOWNSHIP	RANGE
OHIO	HOLMES	PRAIRIE	13 WEST
TOWNSHIP		SECTIONS 25 & 26	
14 NORTH		I ST. QUARTER	

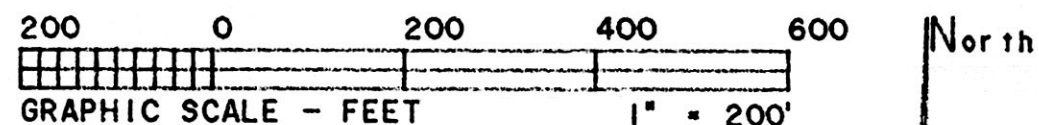

LEGEND:

- = I.P. SET (5/8" X 30" RE-BAR WITH PLASTIC CAP MARKED "JIM SHAMP 6088")
- = I.P. FD.
- = STONE FD.
- R = RECORD
- M = MEASURED
- ⊗ = I.P. SET (5/8" X 10" RE-BAR)
- * = BEARINGS ESTABLISHED FROM PLAT V. 6, P. 87

REFERENCE DOCUMENTS:

- DEEDS AS SHOWN
- TAX MAPS
- PLATS: V. 6, P. 87; V. 9, P. 199;
- V. 10, P. 174; V. 10, P. 613;
- V. 12, P. 599

DONALD W. & VICTORIA L. HAMILTON V. 221, P. 245

I CERTIFY THIS TO BE A TRUE PLAT OF A FIELD SURVEY COMPLETED ON MARCH 5, 1992:

Jim Shamp
JIM SHAMP, REG. SUR. NO. S-6088

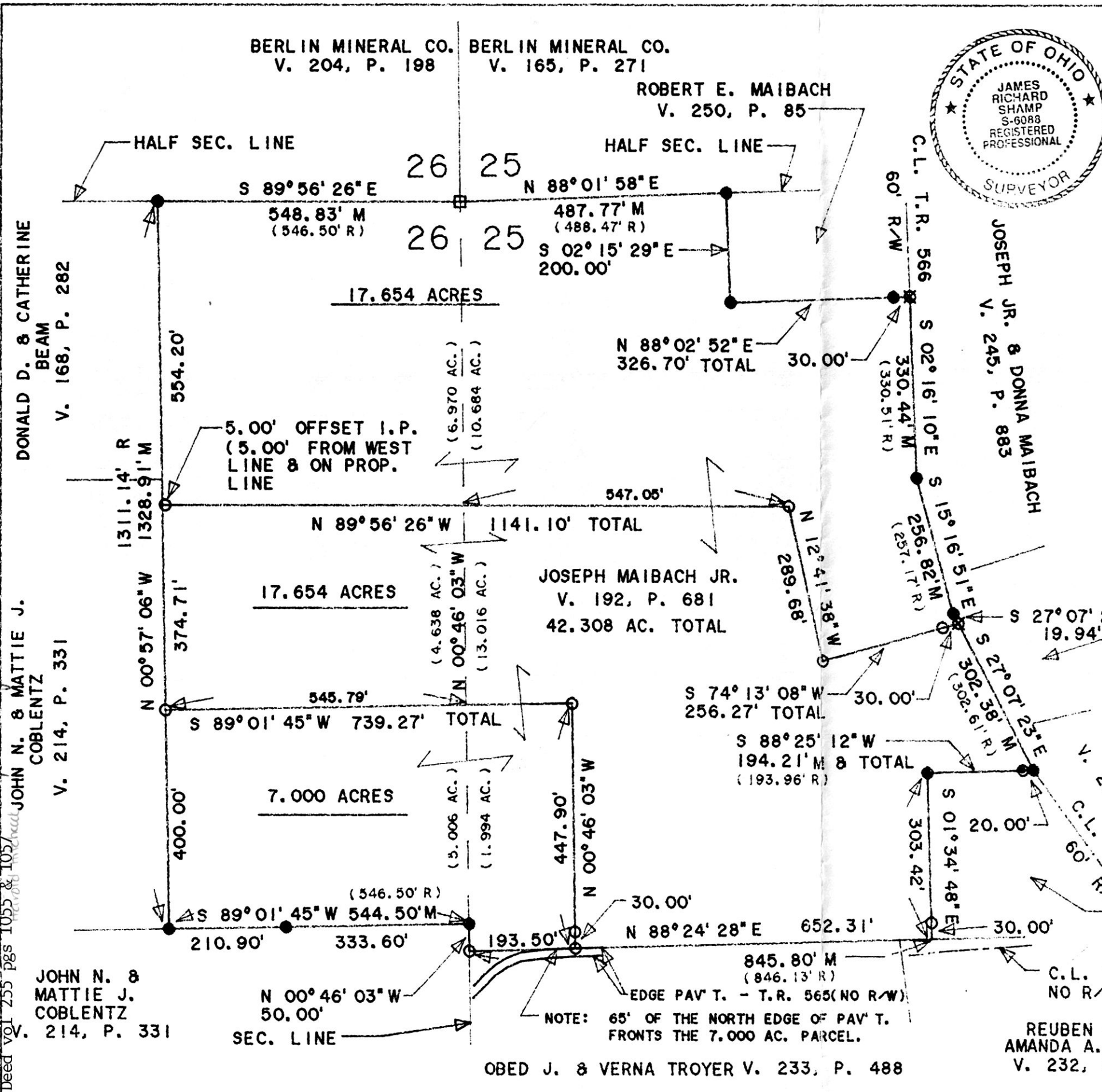

VOL 12 PAGE 972 177554

Rec'd JUN 25 1992
Recorded JUN 26 1992
Holmes Co. Ohio Fees
Pg 972 Recorder Mary Ellen Signst
Deed Vol 255 pgs 1055 & 1057

INDEXED
AT 12:30 O'CLOCK PM
Holmes Co. Ohio Fees
Pg 972 Recorder Mary Ellen Signst

JOHN N. & MATTIE J. COBLENTZ V. 214, P. 331
DONALD D. & CATHERINE BEAM V. 168, P. 282

JOHN N. & MATTIE J. COBLENTZ V. 214, P. 331

OBED J. & VERNA TROYER V. 233, P. 488

REUBEN O. & AMANDA A. TROYER V. 232, P. 418