

**BERLIN TOWNSHIP  
S.W. QTR. SECTION 18  
T-9N R-6W  
HOLMES COUNTY, OHIO**

177406

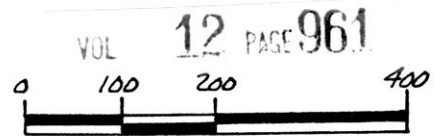

- STONE FOUND
- ▲ R.R. SPIKE FOUND
- IRON PIN FOUND
- △ R.R. SPIKE SET
- 5/8" RE BAR WITH I.D. CAP SET  
I.D. CAP MARKED "BAKER 6938"

This 3.565 acre parcel is not approved for any use that generates wastewater.

*Dennis G. Murray* 6/5/92  
Sanitarian Date

**REFERENCES:**

- DEED VOL. 245 PAGE 907
- DEED VOL. 253 PAGE 132
- DEED VOL. 251 PAGE 359
- PLAT VOL. 12 PAGE 537
- PLAT VOL. 12 PAGE 666
- PLAT VOL. 12 PAGE 687
- PLAT VOL. 8 PAGE 481

BEARINGS FROM DEED VOL. 245 PAGE 907

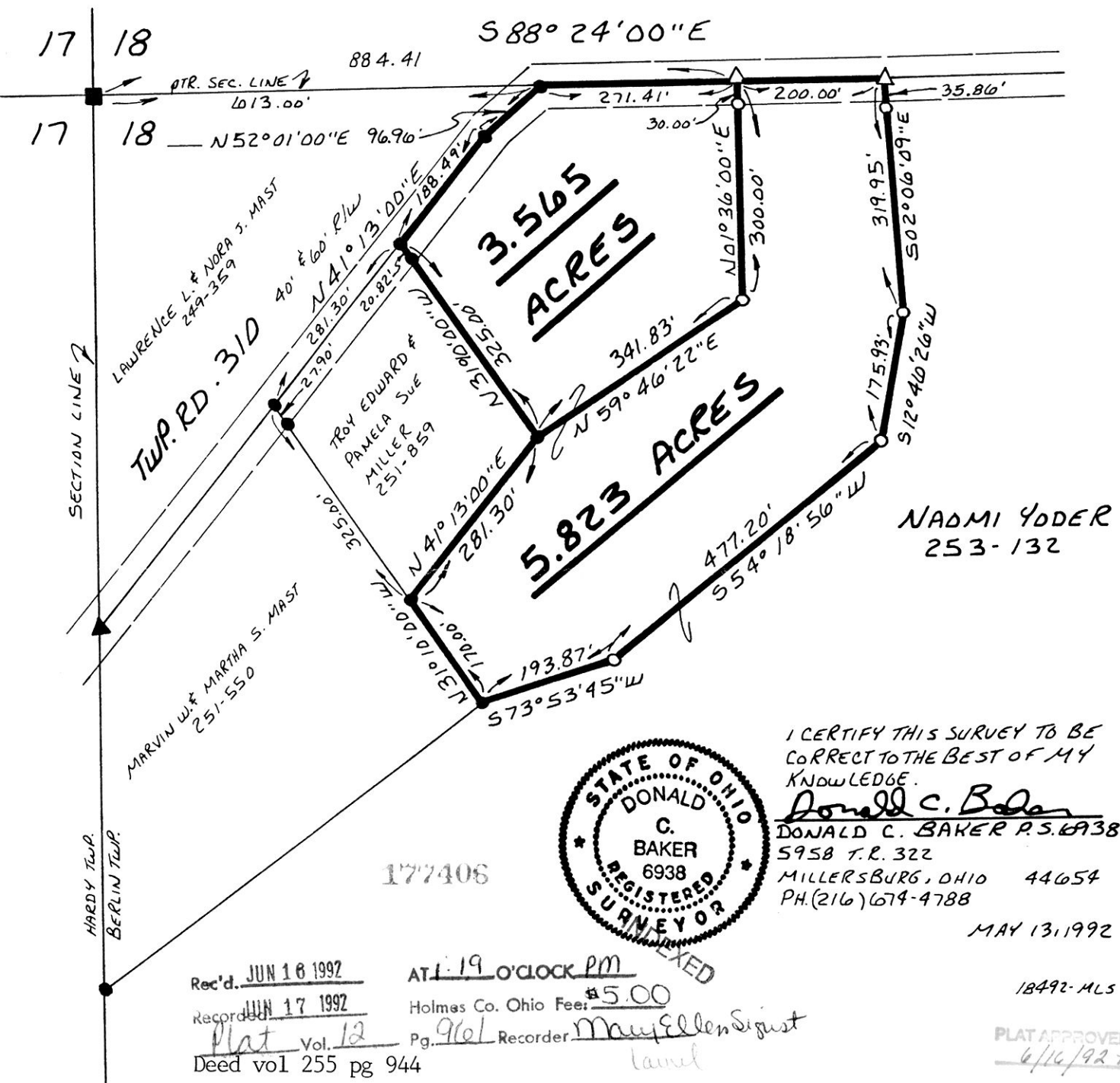

NAOMI YODER  
253-132

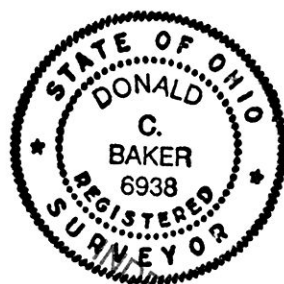

I CERTIFY THIS SURVEY TO BE CORRECT TO THE BEST OF MY KNOWLEDGE.  
*Donald C. Baker*  
DONALD C. BAKER P.S. 6938  
5958 T.R. 322  
MILLERSBURG, OHIO 44654  
PH. (216) 674-4788

MAY 13, 1992

Rec'd. JUN 16 1992  
Recorded JUN 17 1992  
Plat Vol. 12 Pg. 961 Recorder *Mary Ellen Sigrist*  
Deed vol 255 pg 944  
Holmes Co. Ohio Fee: \$5.00  
AT 1:19 O'CLOCK PM  
lanel

18492-MLS  
PLAT APPROVED  
6/16/92 B