

# SURVEY PLAT

## SALT CREEK TOWNSHIP

### N.W. QTR. SEC. 33 T-15N, R-12W

### HOLMES COUNTY, OHIO

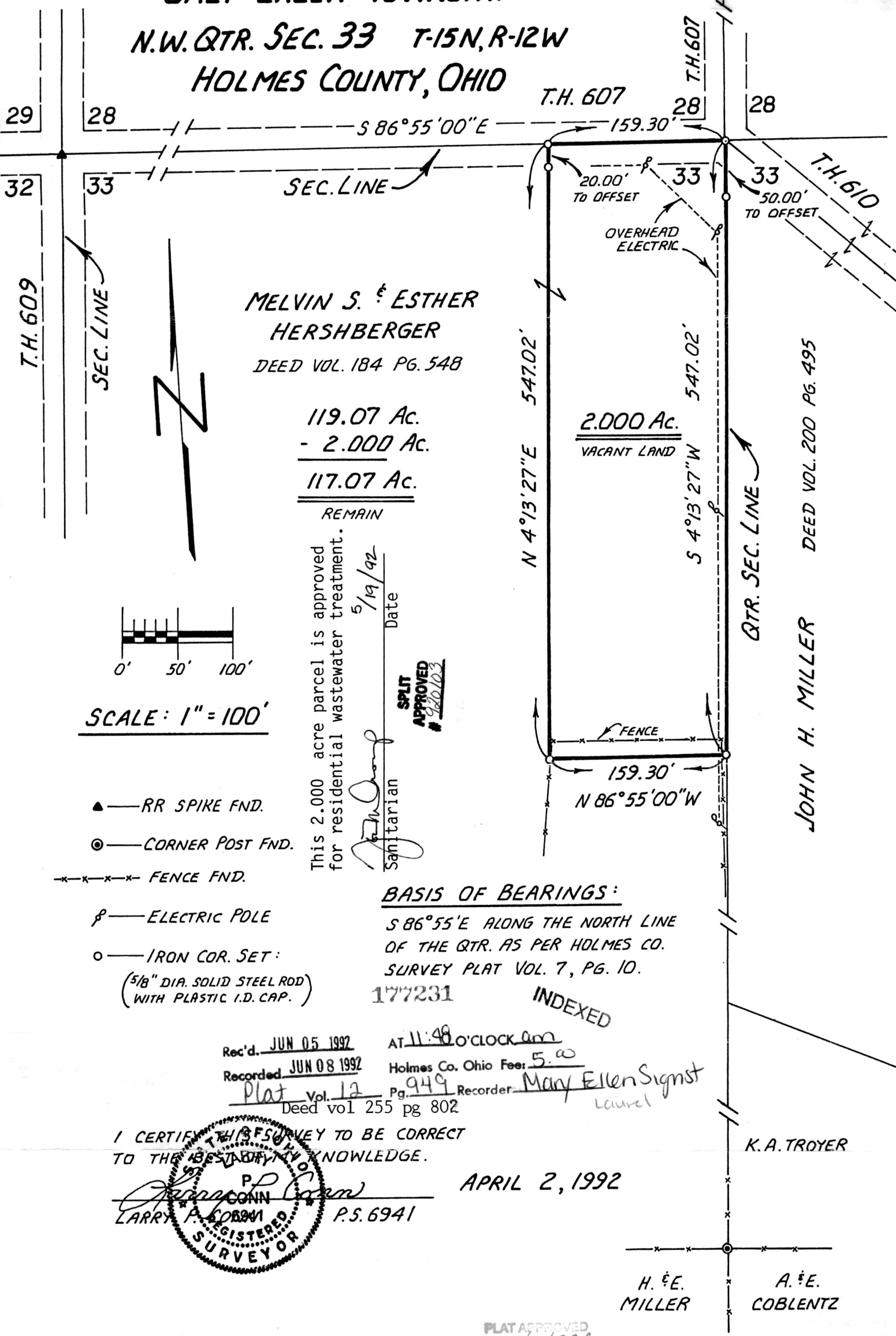

MELVIN S. & ESTHER  
HERSHBERGER

DEED VOL. 184 PG. 548

119.07 Ac.

- 2.000 Ac.

117.07 Ac.

REMAIN

2.000 Ac.

VACANT LAND

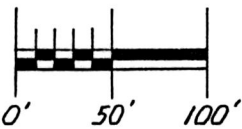

SCALE: 1" = 100'

▲ — RR SPIKE FND.

⊙ — CORNER POST FND.

—x—x—x— FENCE FND.

⌘ — ELECTRIC POLE

○ — IRON COR. SET:

(5/8" DIA. SOLID STEEL ROD  
WITH PLASTIC I.D. CAP.)

This 2.000 acre parcel is approved  
for residential wastewater treatment.

5/19/92  
Date

Sanitarian

SPLIT  
APPROVED  
# 94103

#### BASIS OF BEARINGS:

S 86°55'E ALONG THE NORTH LINE  
OF THE QTR. AS PER HOLMES CO.  
SURVEY PLAT VOL. 7, PG. 10.

177231

INDEXED

Rec'd. JUN 05 1992

AT 11:48 O'CLOCK am

Recorded JUN 08 1992

Holmes Co. Ohio Fee: 5.00

Plat Vol. 12 Pg. 949  
Deed vol 255 pg 802

Recorder: Mary Ellen Signst  
Laurel

I CERTIFY THIS SURVEY TO BE CORRECT  
TO THE BEST OF MY KNOWLEDGE.

LARRY P. COBBIN  
REGISTERED SURVEYOR  
P.S. 6941

APRIL 2, 1992

K. A. TROYER

H. & E.  
MILLER

A. & E.  
COBLENTZ

PLAT APPROVED  
6/4/92B