

177140

PRAIRIE TOWNSHIP
S.W. QTR. SECTION 26
T-14N/R-13W
HOLMES COUNTY, OHIO

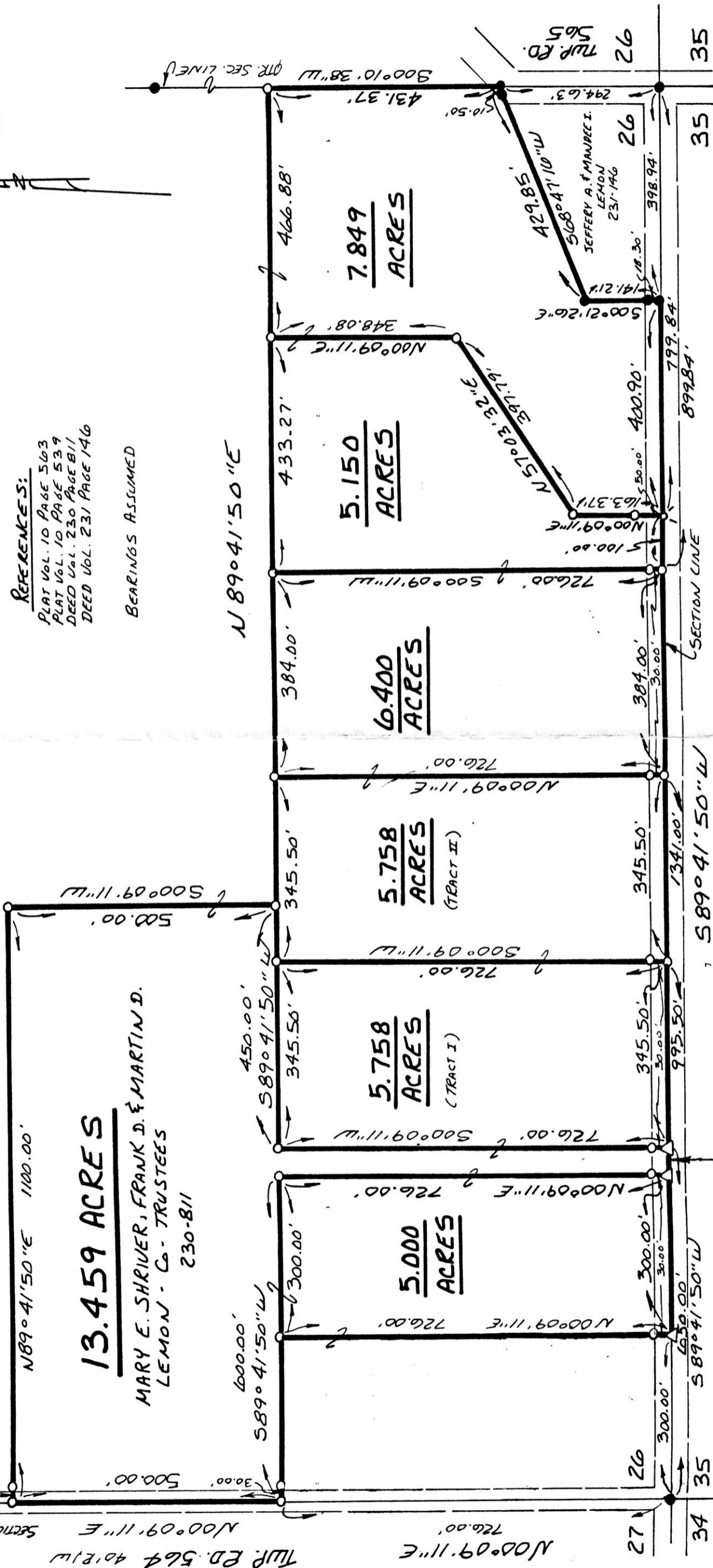

REFERENCES:

PLAT VOL. 10 PAGE 563
PLAT VOL. 10 PAGE 539
DEED VOL. 230 PAGE 811
DEED VOL. 231 PAGE 146

BEARINGS ASSUMED

I CERTIFY THIS SURVEY TO BE CORRECT
TO THE BEST OF MY KNOWLEDGE.



Donald C. Baker
DONALD C. BAKER P.S. 6938
5958 T.R. 322
MILLERSBURG, OHIO 44654
PH. 216/674-4788
APRIL 23, 1992
REVISED MAY 7, 1992

INDEXED

Rec'd. MAY 29 1992 AT 4:16 O'CLOCK PM
Recorded JUN 01 1992 Holmes Co. Ohio Fees 9.35
Plat Vol. 12 Pg. 11 Recorder Mary Ellen Signet
John W

deed vol 255 pg 727

16492-HLS

PLAT APPROVED
5/29/92