

This 1.000 acre parcel is not approved for any use that generates wastewater.

[Signature]
Sanitarian _____ Date 3/30/92

SPLIT APPROVED # 920055

NORPH

Paul H. Hochstetler Vol. 230 Pg. 447

587°04'06"E 193.19

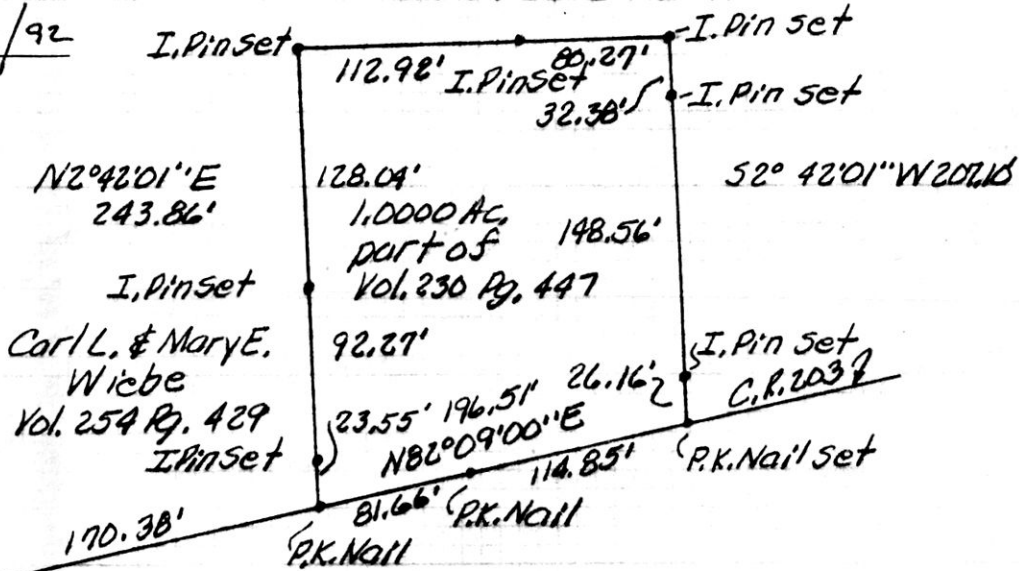

Lot 15

Lot 14

264.03' NB2°09'00"E 153.00' Rec'd
& CR. 203 (I.P.Fd.)
153.32' Meas. (I.P.Fd.)

R.R.S.
N 5° 14' 47" E 38.10'

S.W. corner Lot 14, 1st Qtr.,
T 9 N, R 6 W, of Berlin Twp.,
Hol. Co., Ohio

Lot 20

Brian & Karen Hummel
Vol. 254 Pg. 416

PAUL H. HOCHSTETLER
Grantor
Known as part of Lot 14,
1st Qtr., T 9 N, R 6 W, of
Berlin Twp., Hol. Co., Ohio

Robert L. Kasner P.S. 5193
P.E. 28820
3/2/92

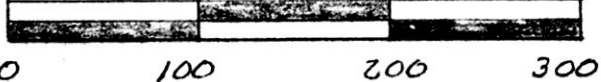

GRAPHIC SCALE IN FEET

177103

Rec'd. MAY 28 1992

Recorded MAY 29 1992

AT 10:30 O'CLOCK am

Holmes Co. Ohio Fee: 5.00

Plat Vol. 12 Pg. 940 Recorder Mary Ellen Sigmst

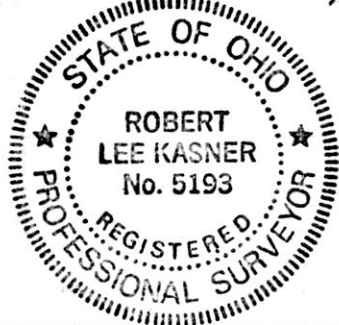

PLAT APPROVED
4/2/92 b

VOL. 12 PART 940