

177057

PL 50



SCALE: 1" = 100'

- IRON PIN FOUND
- △ R.R. SPIKE SET
- 5/8" RE BAR WITH I.D. CAP SET
- I.D. CAP MARKED "BAKER 6938"

REFERENCES:

PLAT VOL. 5 PAGE 144
 PLAT VOL. 4 PAGE 13
 DEED VOL. 230 PAGE 811

BEARINGS ASSUMED

PRAIRIE TOWNSHIP
 S.E. QTR. SECTION 27
 T. 14 N; R. 13 W
 HOLMES COUNTY, OHIO

VOL 12 PART 937

TWP. RD. 562
 27 26
 27 26

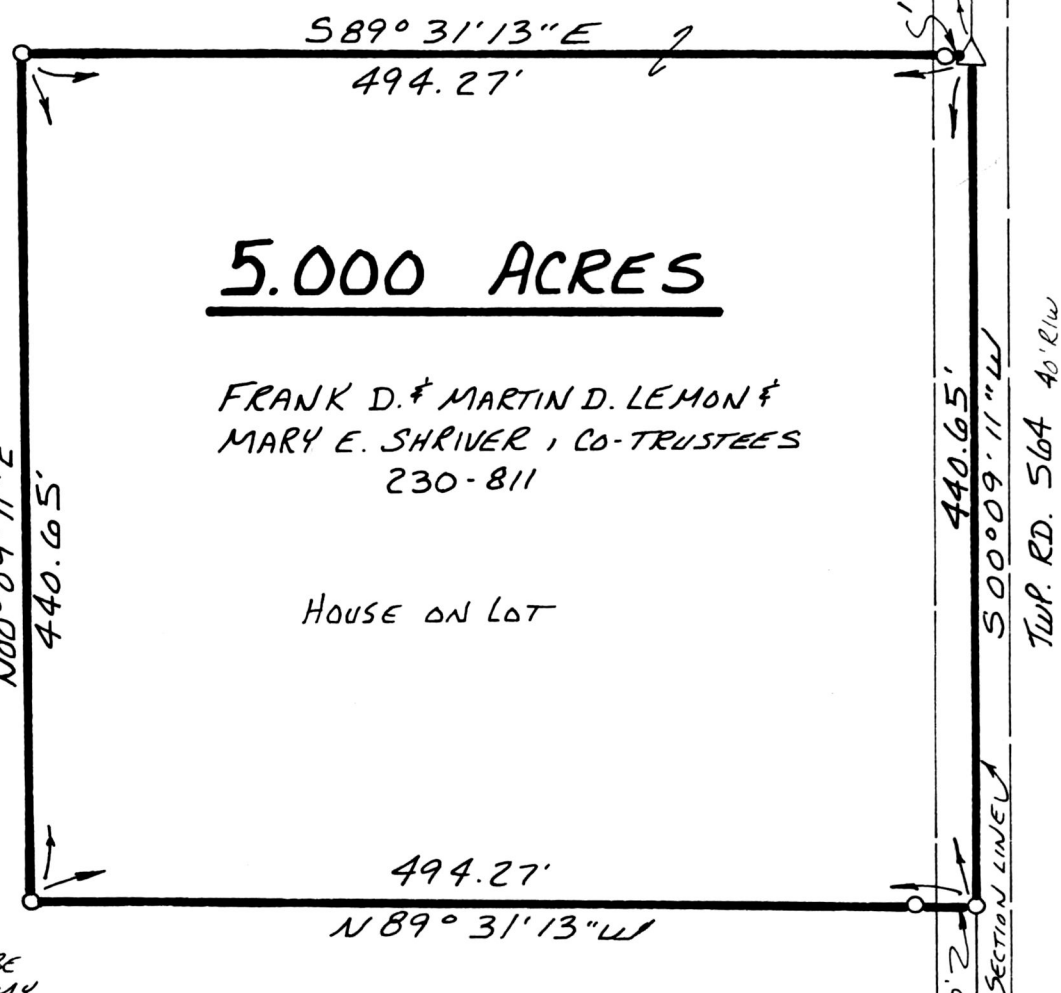

5.000 ACRES

FRANK D. & MARTIN D. LEMON &
 MARY E. SHRIVER, CO-TRUSTEES
 230-811

HOUSE ON LOT



I CERTIFY THIS SURVEY TO BE
 CORRECT TO THE BEST OF MY
 KNOWLEDGE

Donald C. Baker
 DONALD C. BAKER P.S. 6938
 5958 T.R. 322
 MILLERSBURG, OHIO 44654
 PH. (216) 674-4788

APRIL 10, 1992

10292-MLS

177057

INDEXED

Rec'd. MAY 26 1992

AT 11:31 O'CLOCK AM

Recorded MAY 27 1992

Holmes Co. Ohio Fee: 5.00

Plat Vol. 12

Pg. 937 Recorder Mary Ellen Signst
Laurel

Deed vol 255 pg 628

PLAT APPROVED
5/22/92

27 26
 34 35