

0 150 300 600

SCALE: 1" = 300'

- ▲ R.R. SPIKE FOUND
- IRON PIN FOUND
- △ R.R. SPIKE SET
- 5/8" RE BAR WITH I.D. CAP SET
- I.D. CAP MARKED "BAKER 6938"

PRAIRIE TOWNSHIP  
 S.E. QTR. SECTION 6  
 T-13N ; R-13W  
 HOLMES COUNTY, OHIO

REFERENCES:

- PLAT VOL. 11 PAGE 71
- PLAT VOL. 10 PAGE 555
- PLAT VOL. 10 PAGE 118
- PLAT VOL. 8 PAGE 178
- PLAT VOL. 3 PAGE 838
- DEED VOL. 201 PAGE 644
- DEED VOL. 248 PAGE 891

BEARINGS FROM PLAT VOL. 12 PAGE 568

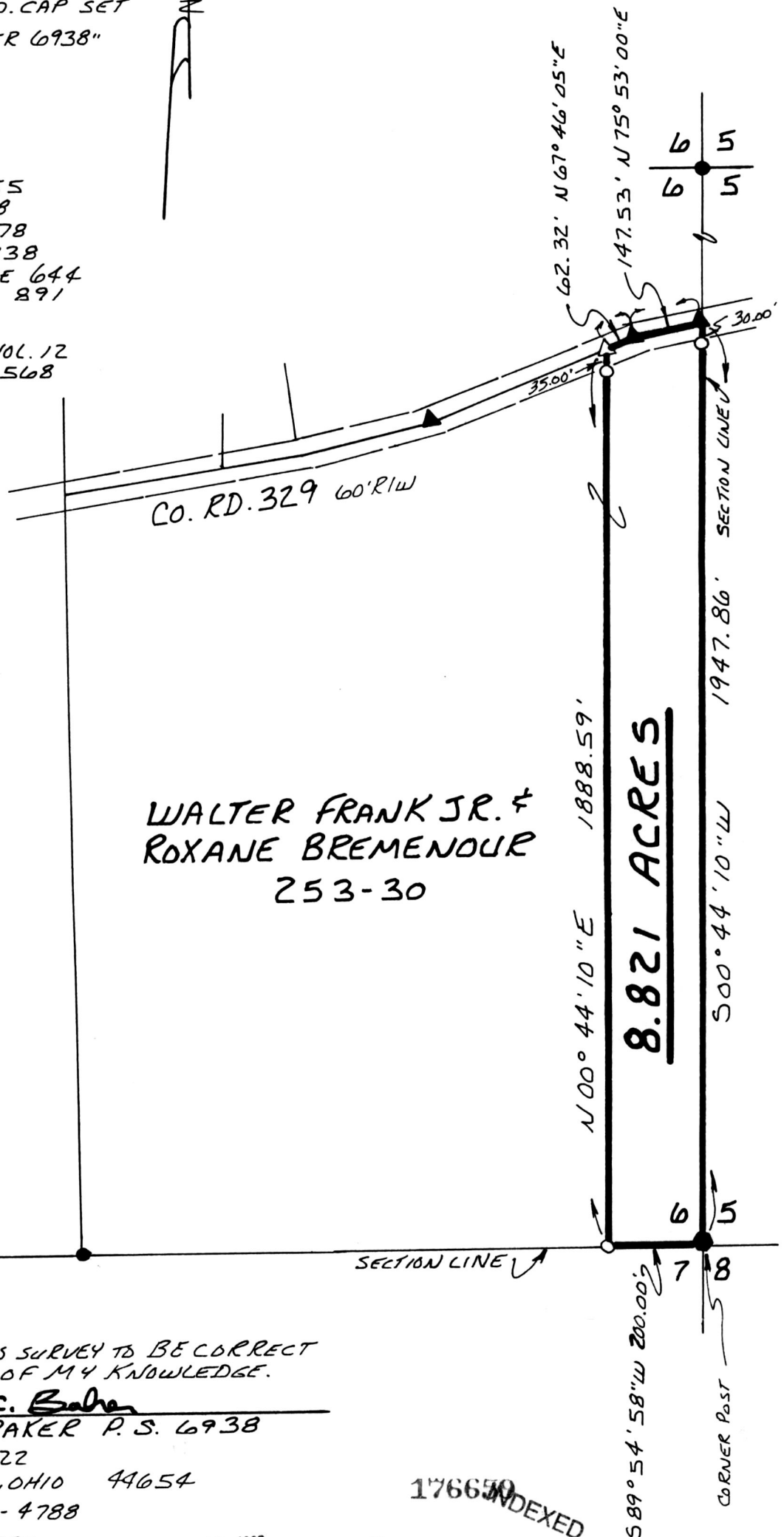

WALTER FRANK JR. &  
 ROXANE BREMENDOUR  
 253-30

**8.821 ACRES**



I CERTIFY THIS SURVEY TO BE CORRECT TO THE BEST OF MY KNOWLEDGE.

Donald C. Baker  
 DONALD C. BAKER P. S. 6938  
 5958 T.R. 322  
 MILLERSBURG, OHIO 44654  
 PH. (216) 674-4788  
 MARCH 6, 1992  
 9492-MCS

Rec'd. APR 28 1992

AT 2:51 O'CLOCK PM

Recorded APR 29 1992

Holmes Co. Ohio Fee: 5.00

Plat Vol. 12 Pg 920 Deed vol 255 pg 348

176659 INDEXED

Recorder Mary Ellen Signist Laurel

PLAT APPROVED 4/27/92