

VOL 12 PAGE 913

HEARTLAND Surveying

Jim Shamp
5210 Twp. Rd. 257 Millersburg, OH 44654
Phone: 216-674-4698

LEGEND:

- = I.P. FOUND
 - = I.P. SET (5/8" X 30" RE-BAR WITH PLASTIC CAP MAKED "JIM SHAMP 6088")
 - ⊠ = S.E. COR. SEC. 7
 - = PROPERTY CORNER
 - * = BEARINGS ESTABLISHED FROM SURVEY PLAT VOL. 7, PG. 108
- (A) CARROLL SUNDHEIMER
V. 247, P. 6
 - (B) WAYNE A. & PATRICIA A. HELLER
V. 185, P. 5
 - (C) LARRY D. & CHARLENE K. STOCKER
V. 198, P. 825
 - (D) LARRY D. & CHARLENE K. STOCKER
V. 205, P. 223
 - (E) WAYNE A. & PATRICIA A. HELLER
V. 202, P. 505
 - (F) BEN J. & BETTY E. RABER
V. 243, P. 378

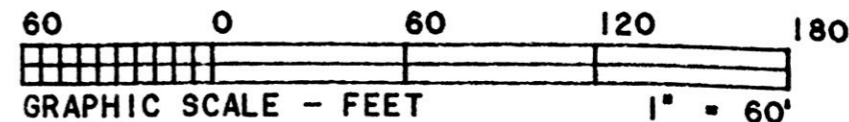

REFERENCE DOCUMENTS: DEEDS AS SHOWN PLATS

VOLUME	PAGE
4	184
7	108
7	462
7	697
8	281
8	776
10	425

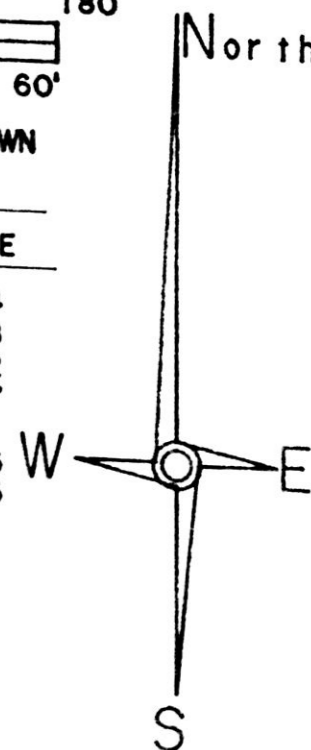

SURVEY		DATE	
THE INN FARMS, INC.		DECEMBER 25, 1991	
STATE	COUNTY	TOWNSHIP	RANGE
OHIO	HOLMES	HARDY	6 WEST
TOWNSHIP	SECTION 7		SOUTHWEST QUARTER (SEC. 7)
9 NORTH			

I CERTIFY THIS TO BE A TRUE PLAT OF A FIELD SURVEY COMPLETED ON DECEMBER 20, 1991:



J. Shamp
 JIM SHAMP, REG. SUR. NO. S-6088

This 3.202 acre parcel is approved for residential wastewater treatment.

John D. ... 4/13/92
 Sanitarian Date

PLAT PROVED 92007L

THE INN FARMS, INC.
V. 252, P. 532

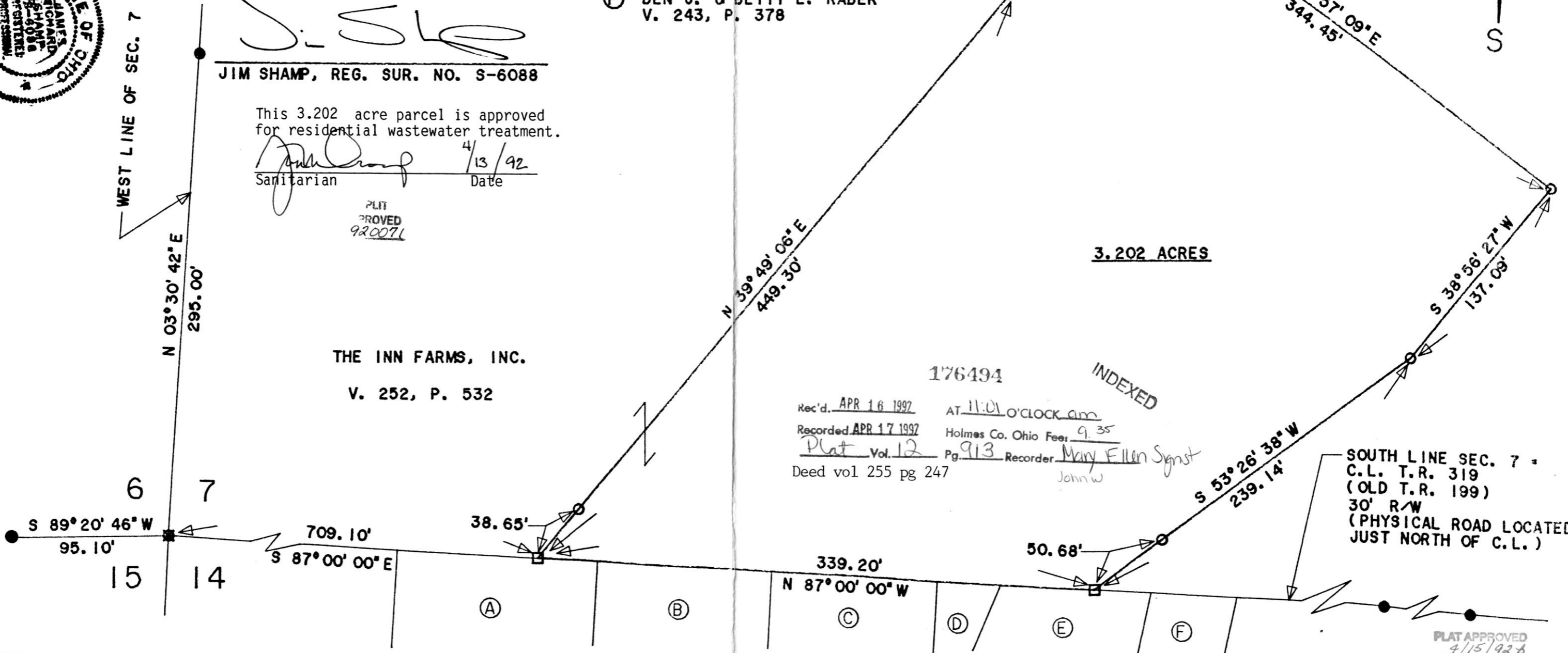

176494 INDEXED
 Rec'd. APR 16 1992 AT 11:01 O'CLOCK am
 Recorded APR 17 1992 Holmes Co. Ohio Fees 9.35
 Plat Vol. 12 Pg. 913 Recorder Mary Ellen Signot
 Deed vol 255 pg 247 John W

SOUTH LINE SEC. 7 =
 C.L. T.R. 319
 (OLD T.R. 199)
 30' R/W
 (PHYSICAL ROAD LOCATED JUST NORTH OF C.L.)

PLAT APPROVED 4/15/92