

176479

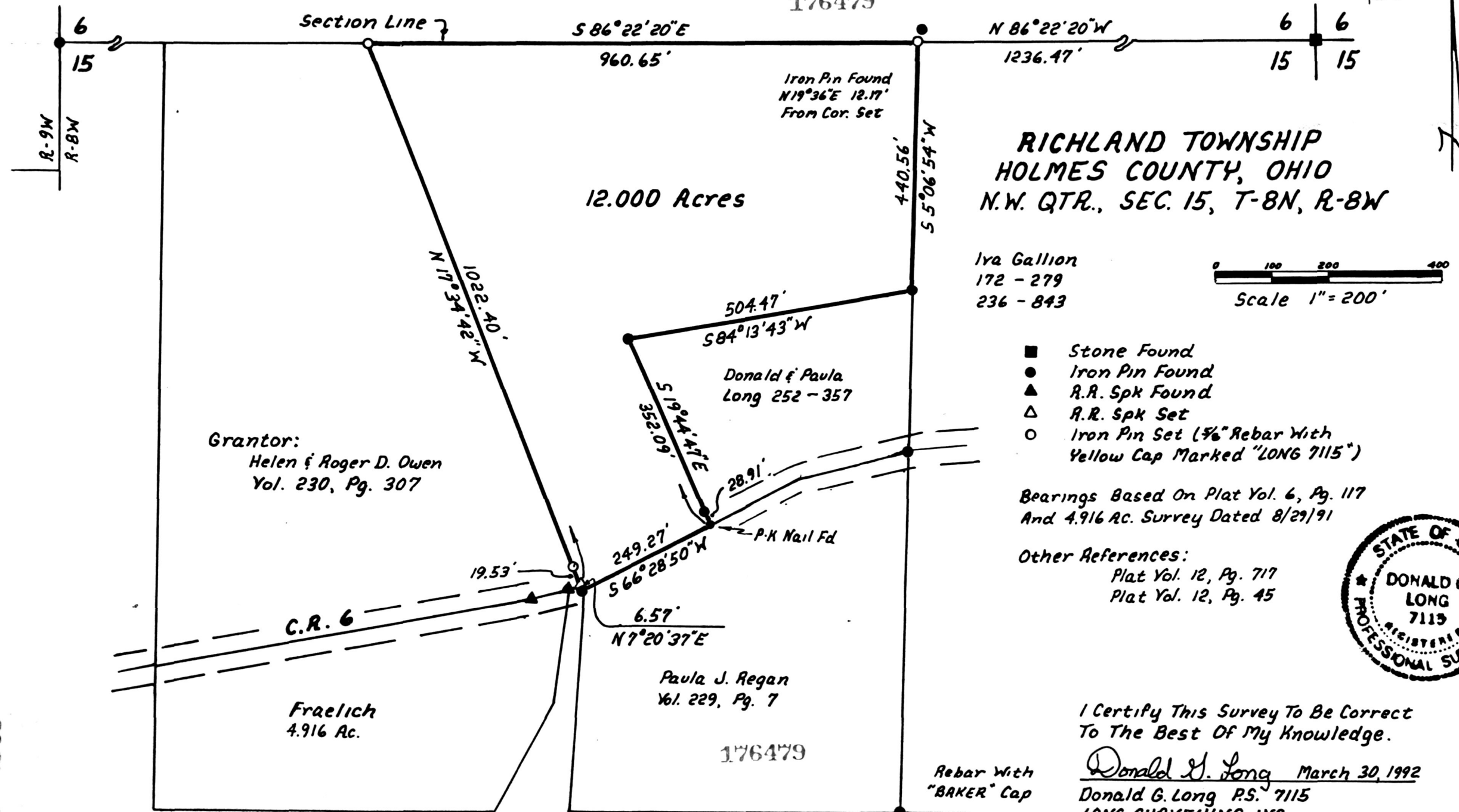

**RICHLAND TOWNSHIP  
HOLMES COUNTY, OHIO  
N.W. QTR., SEC. 15, T-8N, R-8W**

Iva Gallion  
172 - 279  
236 - 843

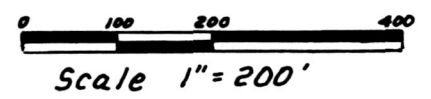

- Stone Found
- Iron Pin Found
- ▲ R.R. Spk Found
- △ R.R. Spk Set
- Iron Pin Set (1/2" Rebar With Yellow Cap Marked "LONG 7115")

Bearings Based On Plat Vol. 6, Pg. 117  
And 4.916 Ac. Survey Dated 8/29/91

Other References:  
Plat Vol. 12, Pg. 717  
Plat Vol. 12, Pg. 45



I Certify This Survey To Be Correct  
To The Best Of My Knowledge.

Donald G. Long March 30, 1992  
Donald G. Long P.S. 7115  
LONG SURVEYING, INC.  
12524 C.R. 6  
Killbuck, Ohio 44637

Grantor:  
Helen & Roger D. Owen  
Vol. 230, Pg. 307

Fraelich  
4.916 Ac.

Paula J. Regan  
Vol. 229, Pg. 7

12.000 Acres

176479

Earl E. & Madeline Fraelich  
Vol. 226, Pg. 668

Rec'd. APR 16 1992 AT 10:06 O'CLOCK AM INDEXED  
Recorded APR 17 1992 Holmes Co. Ohio Fee: \$5.00  
Plat Vol. 12 Pg. 908 Recorder: Mary Ellen Sigrist  
Deed vol 255 pg 226 Don Madhu

PLAT APPROVED  
4/14/92 B