

PAINT TOWNSHIP
S.E. QTR. SECTION 26
T-15N R-11W
HOLMES COUNTY, OHIO



SCALE: 1" = 60'

- STONE FOUND
- IRON PIN FOUND
- 5/8" REBAR WITH I.D. CAP SET I.D. CAP MARKED "BAKER 6938"



I CERTIFY THIS SURVEY TO BE CORRECT TO THE BEST OF MY KNOWLEDGE.

Donald C Baker

DONALD C. BAKER P.S. 6938
5958 T.R. 322
MILLERSBURG, OHIO 44654
PH. (216) 674-4788

FEBRUARY 20, 1992

6592-MLS

175875

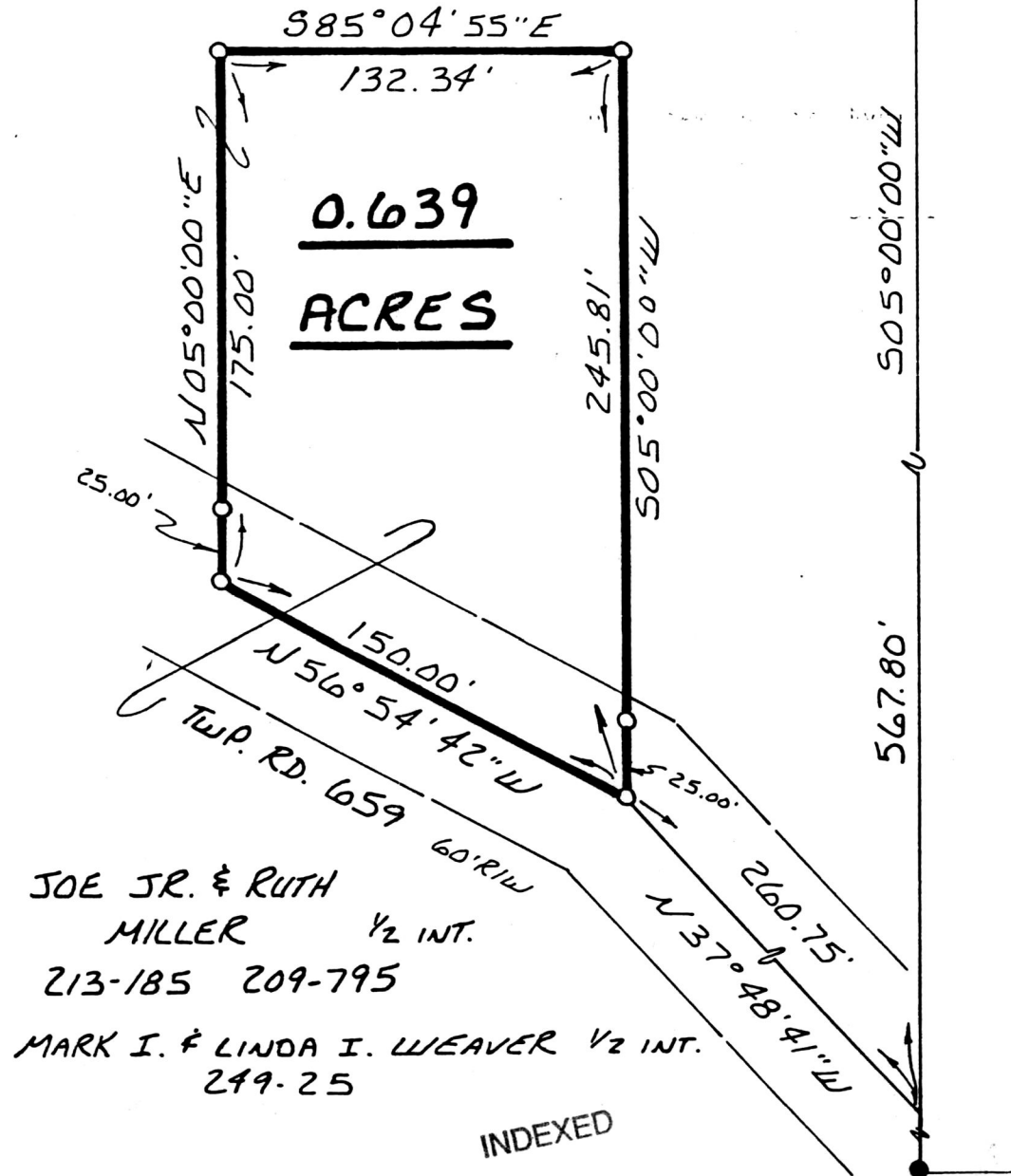

JOE JR. & RUTH MILLER 1/2 INT.
213-185 209-795

MARK I. & LINDA I. WEAVER 1/2 INT.
249-25

INDEXED

ATR. SEC. LINE

N 85° 05' 20" W	26	25
346.50' REC.	26	25

LEO H. TRESSELL
161-585

SPLIT APPROVED
920646

This 0.639 acre parcel is not approved for any use that generates wastewater.

John D... 3/2/92
Sanitarian Date

REFERENCES:

- PLAT VOL. 10 PAGE 569
- PLAT VOL. 7 PAGE 590
- PLAT VOL. 5 PAGE 69
- PLAT VOL. 4 PAGE 93
- DEED VOL. 161 PAGE 585
- DEED VOL. 209 PAGE 795
- BEARINGS ASSUMED

175875

REC'D. MAR 09 1992
AT 1:25 O'CLOCK pm
RECORDED MAR 10 1992
Plat VOL 12 PG 885
Holmes Co. Ohio Fee: 5.00
Mary Ellen Sionst Recorder
Deed vol 254 pg 793

PLAT APPROVED
3/9/92B