

W.M.G.
M-26.27
M-8
M-12

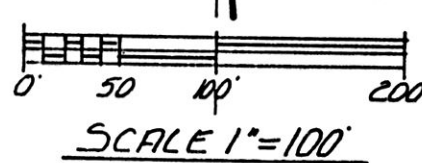
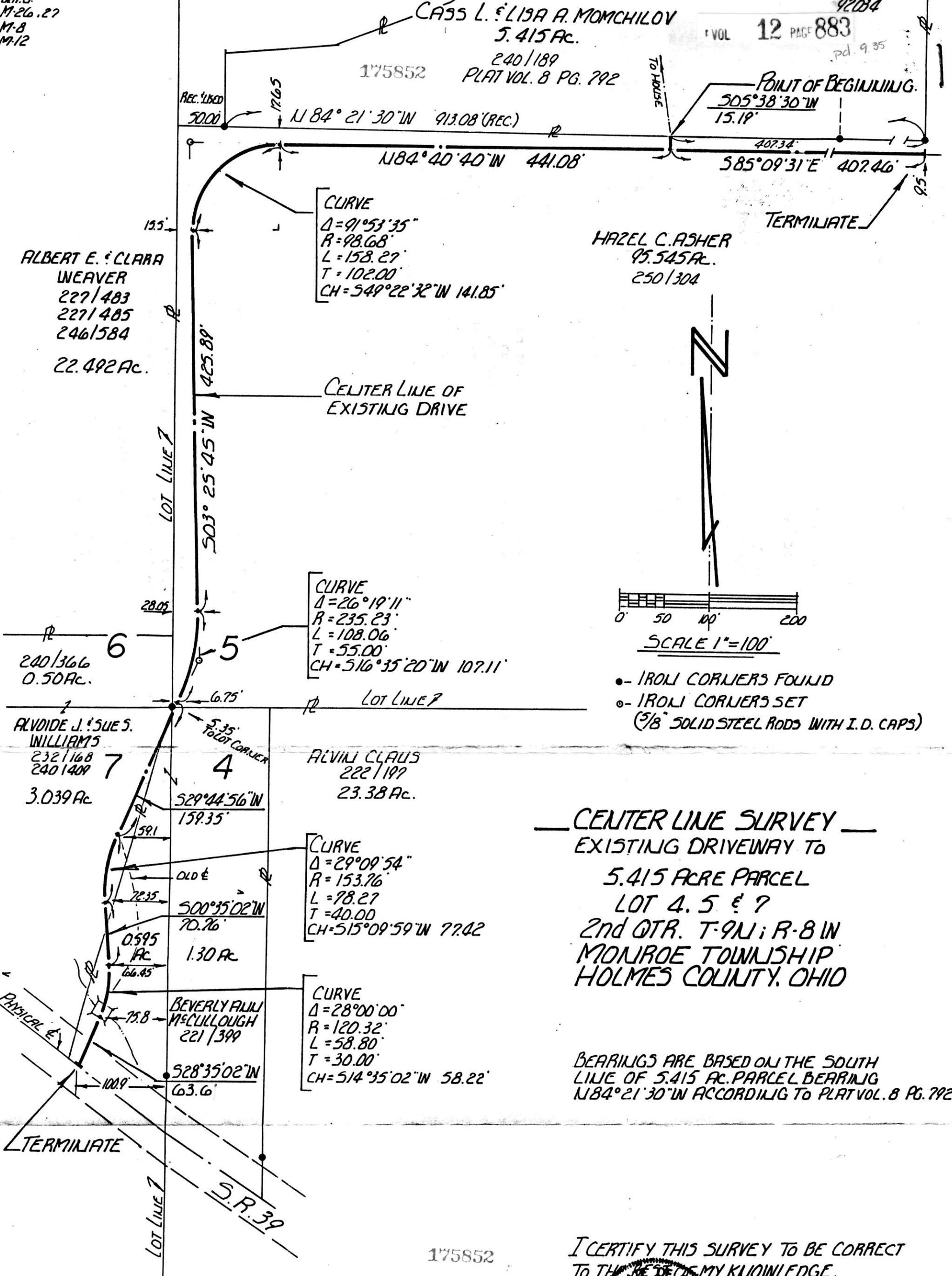

- - IRON CORNERS FOUND
- - IRON CORNERS SET
- (3/8" SOLID STEEL RODS WITH I.D. CAPS)

CENTER LINE SURVEY
EXISTING DRIVEWAY TO
5.415 ACRE PARCEL
LOT 4, 5 & 7
2nd QTR. T-9N; R-8W
MONROE TOWNSHIP
HOLMES COUNTY, OHIO

BEARINGS ARE BASED ON THE SOUTH LINE OF 5.415 AC. PARCEL BEARING N84°21'30"W ACCORDING TO PLAT VOL. 8 PG. 792

I CERTIFY THIS SURVEY TO BE CORRECT TO THE BEST OF MY KNOWLEDGE.

STATE OF OHIO
WM. R. GASBARRE
No. 7729
Wm. R. Gasbarre
WM. R. GASBARRE P.S. 6529

FEB. 11, 1992

PLAT APPROVED
3-6-92

175852
REC'D. MAR 06 1992 INDEXED
AT 3:41 O'CLOCK PM
RECORDED MAR 09 1992
Plat VOL 12 PG. 883
Holmes Co. Ohio Fees 9.35
Mary Ellen Scant order

Deed vol 254 pg 769/775 mcco THU