

This 1.013 acre parcel is approved for residential wastewater treatment.

*[Signature]*  
Sanitarian \_\_\_\_\_ Date 2/19/92



**SPLIT APPROVED**  
# 920034

**PAINT TOWNSHIP**  
**3RD. QTR. LOT 26**  
**T-10; R-4**  
**HOLMES COUNTY, OHIO**

175596

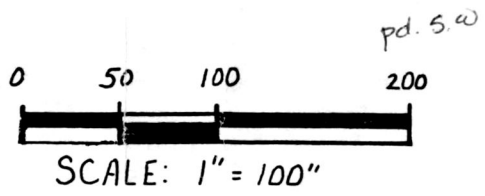

- IRON PIN FOUND
- IRON PIN SET

VOL. 12 Part 868

This 3.321 acre parcel is not approved for any use that generates wastewater.

*[Signature]*  
Sanitarian \_\_\_\_\_ Date 2/19/92

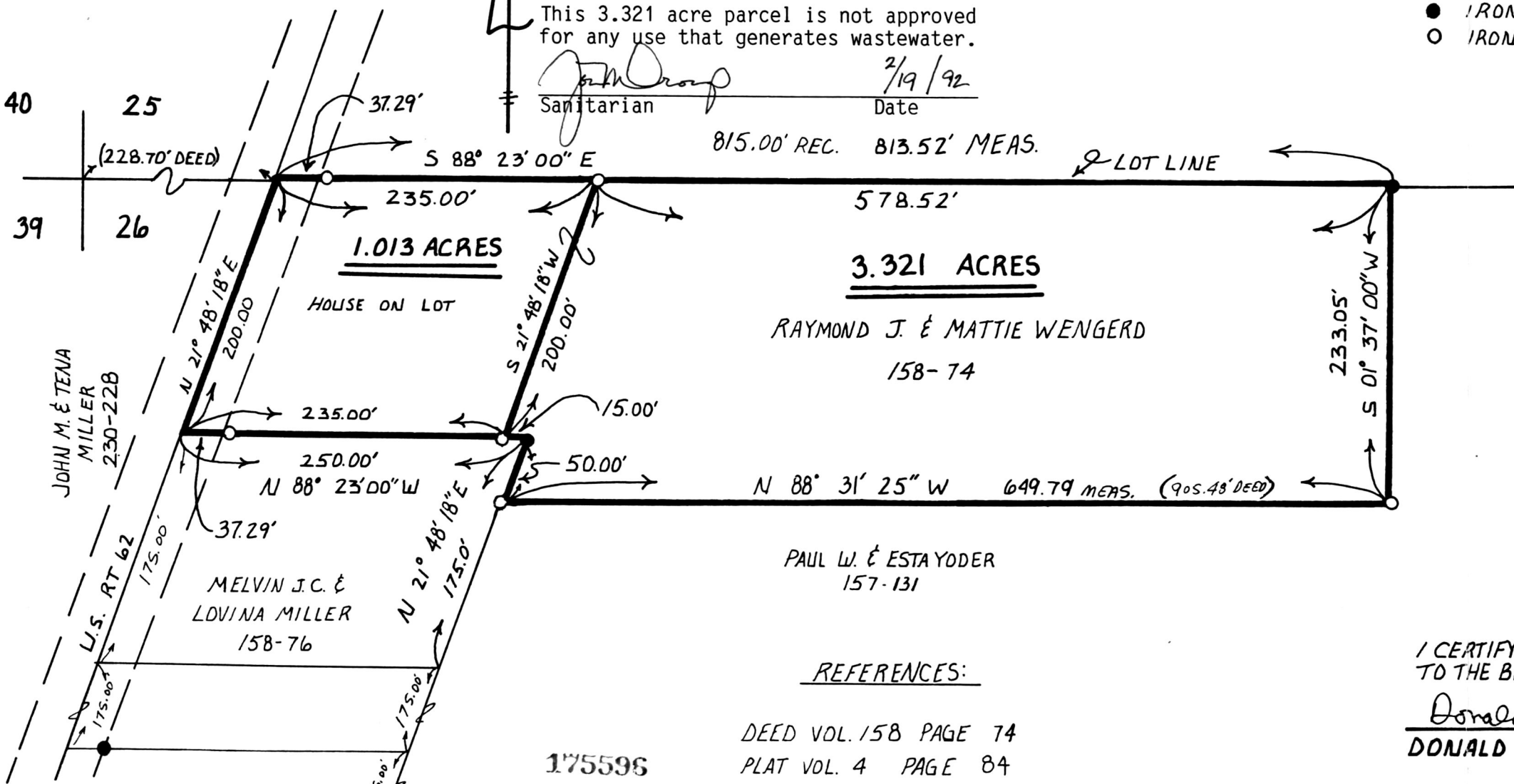

**RAYMOND J. & MATTIE WENGERD**  
158-74

PAUL W. & ESTAYODER  
157-131

REFERENCES:

- DEED VOL. 158 PAGE 74
- PLAT VOL. 4 PAGE 84
- PLAT VOL. 5 PAGE 166
- BEARINGS FROM SAME

175596



I CERTIFY THIS SURVEY TO BE CORRECT TO THE BEST OF MY KNOWLEDGE.

*Donald C. Baker*  
**DONALD C. BAKER P.S. 6938**

5958 TR 322 PH(216) 674-4788  
MILLERSBURG, OHIO 44654

Rec'd. FEB 21 1992 AT 2:42 O'CLOCK pm  
Recorded FEB 24 1992 Holmes Co. Ohio Fee: 5.00  
Plat Vol. 12 Pg. 868 Recorder Mary Ellen Sgrist  
deed vol 254 pg 555 RR

PLAT APPROVED  
2/21/92B

JANUARY 13, 1992  
1292-KJH