

RIPLEY TOWNSHIP
N.E. QTR. SECTION 6
T-17N ; R 14W
HOLMES COUNTY, OHIO



TWP. RD. 50B

31 31
6 6

This 4.903 acre parcel is not approved for any use that generates wastewater.

Don M. Croug/ann
Sanitarian 2/10/92
Date

SPLIT APPROVED # 920039

QTR. SEC. LINE
1123.94 MEAS.

N 04° 00' 00" E

10.84'

S 83° 58' 57" E

692.60'

4.903 ACRES

299.02'

693.90'

N 82° 25' 27" W

15.00'

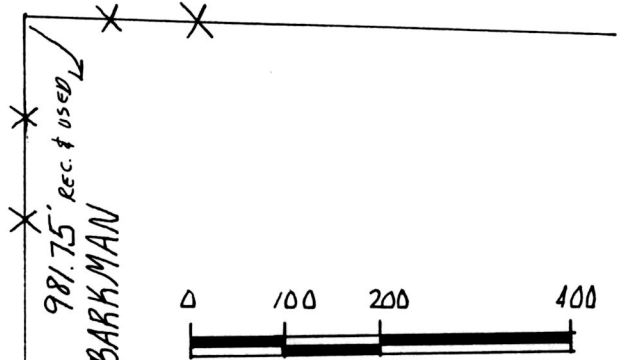

SCALE: 1" = 200'

0 5/8" RE BAR WITH I.D. CAP SET
I.D. CAP MARKED "BAKER 6938"

REFERENCES

DEED VOL. 156 PAGE 125

DEED VOL. 149 PAGE 192

BEARING ASSUMED

S 03° 55' 52" W
SAM J. & LIZZIE ANN BARKMAN
147-193

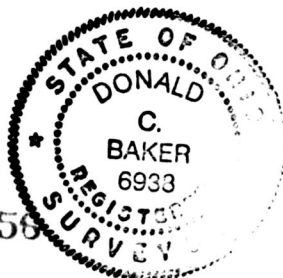

I CERTIFY THIS SURVEY TO BE CORRECT TO THE BEST OF MY KNOWLEDGE.

Donald C. Baker

DONALD C. BAKER P. 5.6938
5958 T.R. 322 PH. 216-674-4788
MILLERSBURG, OHIO 44654

JANUARY 7, 1992

INDEXED

492-KJH

Rec'd. FEB 12 1992

AT 10:10 O'CLOCK am

Recorded FEB 13 1992

Holmes Co. Ohio Fees 5.00

Plat Vol 12 Pg 864

Recorder Mary Ellen Signost
Scott Elliott

Deed vol 254 pg 477

PLAT APPROVED
2/11/92