

This 1.000 acre parcel is not approved for any use that generates wastewater.

[Signature]
Sanitarian

1/29/92
Date

PLAT OF SURVEY
PART OF THE S.W. QUARTER OF SECTION 21
T. 8, R. 5
CLARK TOWNSHIP, HOLMES COUNTY, OHIO

SPLIT
APPROVED
920027

SCALE 1"=100'

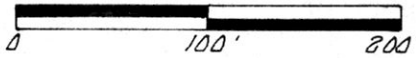

DEC. 20, 1991

Robert D. Allison
ROBERT D. ALLISON REG. SURVEYOR 6589



SHISLER & ASSOCIATES
SURVEYORS
2011 FULTON RD. N.W.
CANTON, OHIO 44709
PH: (316) 455-4942 OR 339-1522

- NOTES: 1. ● INDICATES IRON PIN FOUND.
 2. ○ INDICATES 1/2" SOLID IRON PIN SET, (SHISLER & ASSOC. CAP).
 3. REFERENCE BEARING: N. 2°30'00"E, RECORDED IN DEED VOL. 123, P. 370.
 4. SURVEY REFERENCES:
 DEEDS AS NOTED;
 PLAT BOOK 5, PAGE 45; REC'D. FEB 07 1992
 PLAT BOOK 8, PAGE 175; AT 12:55 O'CLOCK PM
 PLAT BOOK 10, PAGE 331.

175406
 REC'D. FEB 07 1992
 RECORDED FEB 10 1992
 Plat VOL. 12 PG. 861
 Holmes Co. Ohio Fee: \$5.00
 Mary Ellen Squish Recorder
 Deed vol 254 pg 446

INDEXED

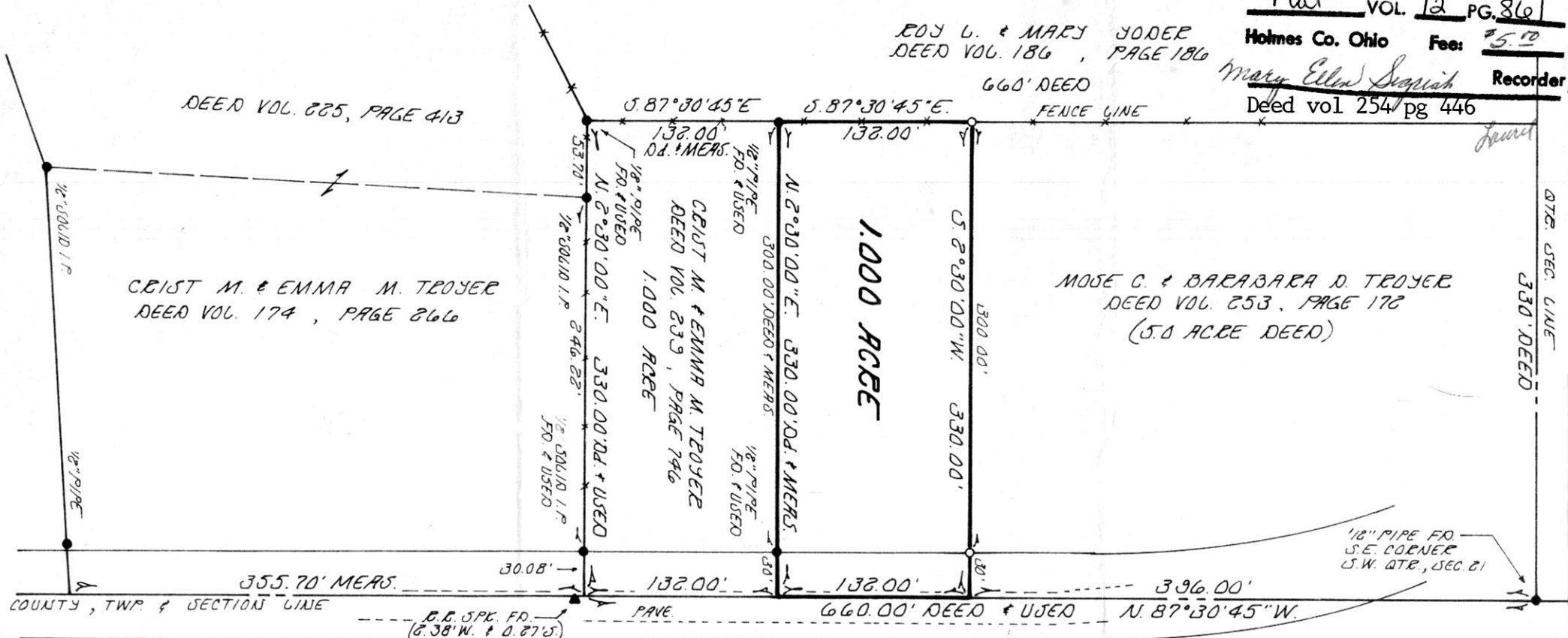

STATE RT. 651

PLAT APPROVED
2/7/92

VOL 12 PAGE 861