

SURVEY PLAT of a 0.879 ACRE PARCEL

LOT 16 - 4th QUARTER
T-10-N, R-6-W

Salt Creek Township
HOLMES COUNTY, OHIO

SPLIT
APPROVED
920024

This 0.879 acre parcel is approved
for residential wastewater treatment.

[Signature] 2/3/92
Sanitarian Date

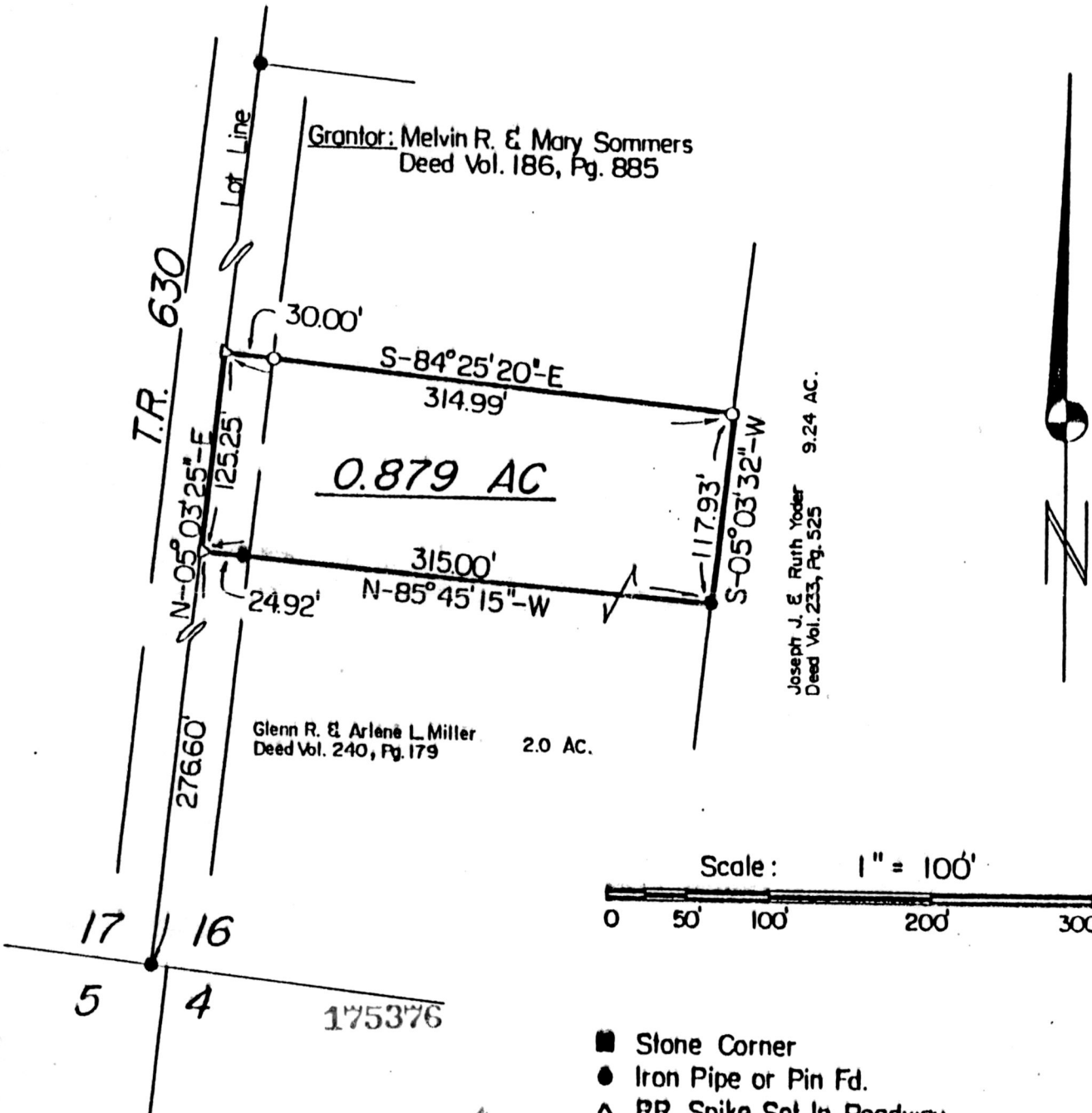

Grantor: Melvin R. & Mary Sommers
Deed Vol. 186, Pg. 885

0.879 AC

Glenn R. & Arlene L. Miller
Deed Vol. 240, Pg. 179 2.0 AC.

Joseph J. & Ruth Yoder
Deed Vol. 233, Pg. 525 9.24 AC.

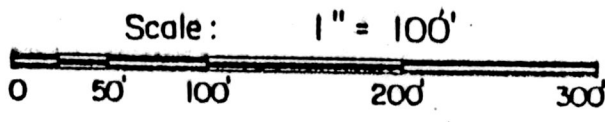

- Stone Corner
- Iron Pipe or Pin Fd.
- △ RR Spike Set In Roadway
- 5/8" x 30" Rebar With Yellow Plastic Cap
Marked RUDOLPH Set 6449

Rec'd. FEB 06 1992 AT 10:26 o'clock am
 Recorded FEB 07 1992 Holmes Co. Ohio Fees 5.00
 Plat Vol. 12 Pg. 858 Recorder Mary Ellen Signst
 Deed vol 254 pg 426 sam

INDEXED



I Certify This Survey And Plat To Be
Correct To The Best Of My Knowledge.

8-27-90 *[Signature]*
 Date Ronald G. Rudolph P.S. No 6449
 R.G. RUDOLPH SURVEYING, INC.
 405 W. Liberty St.
 Wooster, Ohio 44691

Job No. 4372

PLAT APPROVED
2/4/92